ALL THE NEWS THAT'S TRUE AND FIT TO PRINT

DAILY NEVADA STATE JOURNAL

THE WEATHER TODAY FAIR

VOL. XLVIII, NO. 86. The Newspaper That's Different. RENO, NEVADA, WEDNESDAY MORNING, JULY 10, 1907 Yesterday's Circulation, 3,995 PRICE 5 CENTS

Walker, Openly Wearing Maxson's Collar, Submits to Political Bossism and Boldly Repudiates, by His Vote, His Written Promise

FOUR CHILDREN MEET DEATH IN BLAZING HOUSE

TWELVE YEAR OLD BOY HERO--PARENTS HELPLESS

Baby of Family Went to Death In Brave Brother's Arms--Others Trapped

(Special Dispatch to the Journal)

SUISUN, Cal, July 9—Four young children, two boys and two girls sons and daughters of Mr and Mrs Charles L Campbell, of Suisun valley were burned to death early this morning in the home of their parents

In attempting to rescue the children, the parents were terribly burned, the father so badly that he will lose permanently the use of his hands A hired man on the Campbell farm Frank Chinn, was also severely injured in the fire which completely destroyed the residence

One of the children Cecil Campbell 12 years old, and the eldest of the four, lost his life while heroically trying to rescue his father and mother and his younger sister

A 12-Year-Old Hero

The flames were first discovered by Chinn, the hired man, who was sleeping in an upper room with the eldest Campbell boy He was awakened by the smell of smoke and found himself nearly suffocated Seizing the 12 year old boy in his arms, Chinn leaped through a window to the ground

When he attempted to rise he found that his ankles were so badly sprained that he could not stand The Campbell boy, who had made the descent from the upper floor in the arms of the hired man, was uninjured He broke from Chinn's grasp and ran back into the house to warn the other members of the family.

He first entered the bedroom occupied by his father and mother, and aroused them The crib occupied by the youngest of the victims, Francis, aged seven years, was in flames The heroic boy wakened his father and mother, and seizing the baby in his arms, started to dash from the house, but stumbled and fell in a hall-way, and both he and his little sister succumbed there

Parents Leap Through Window

Mr and Mrs Campbell cried to the other children to run, or to break through the windows and groping through the blinding smoke and flames, they attempted to reach the

(Continued on Page Two)

FRANK GOLDEN
JEWELER
Watches, Diamonds and Fine Jewelry
Reno, Nev.

THE LETTER WHICH DR. WALKER YESTERDAY REPUDIATED BY HIS VOTE

M. B. Walker
Physician and Surgeon
Reno, Nevada

July 3d 1907

Miss Frances Frey

Dear Madam I wish to bring your application up again for consideration by the Board of Education if agreeable to you I shall do so at our next meeting

Respectfully
M. B. Walker

PRESIDENT WALKER, OF SCHOOL TRUSTEES, BREAKS PLEDGE TO PLEASE MAXSON

The above letter was voluntarily addressed by President Walker of the board of school trustees to Miss Frances Frey one of the six teachers who were rejected, on July 2 It contains a specific promise from Walker that he would again bring up Miss Frey's application at the first meeting of the board This opportunity was given yesterday when Trustees Burke and Nelson fought to reopen the question of rejecting teachers Walker author of the above letter, deliberately violated the written pledge to Miss Frey by voting with Boss Maxson and Trustee Cahlan to keep the subject closed

CARTER WOMAN SAID RUNYAN WAS A GOOD THING

DISCARDED OLD LOVER FOR THIEVING TELLER

Her Former Paramour Is Under Arrest for Complicity in Big Bank Case

(Special Dispatch to the Journal)

NEW YORK July 9—That Chester B Runyan the young teller who stole $96 000 from the Windsor Trust Company was a good thing for a shrewd adventuress was established today when the police arrested Harry Kirkstein a telegraph operator Kirkstein is accused of having acted with Mrs Laura Carter Runyan's mistress and the woman who betrayed him to the police in receiving and disposing of $5000 of the stolen money

That Mrs Carter beside having betrayed Runyan, also made known to the police the connection of Kirkstein with the case is now evident

The Carter woman and Kirkstein lived together as man and wife in a Sixty-sixth street flat until the woman met Runyan when she shifted Kirkstein behind the lime lights on the plea that she had 'a good thing and

(Continued on Page Two)

SCHMITZ STEPS BACK TO JAIL; BOXTON NOW IS MAYOR

SWIFT MOVES IN GRAFT CASES AT THE BAY CITY

Jury Secured for Bribery Trial of Louis Glass, Vice-President of Telephone Company

SAN FRANCISCO July 9—Today was prolific of happening in the graft cases Gallagher stepped out as acting mayor and Dr Charles Boxton one of the supervisors was elected in his stead Schmitz faced Judge Dunne again and was denied bail and liberty to visit his attorneys Finally the jury to try Louis Glass vice president of the Pacific States Telephone and Telegraph Company was secured and the taking of evidence on the charge that Mr Glass bribed the man who was today elected acting mayor by paying him $5000 to withhold a franchise from the Home Telephone Company

Schmitz Back in Jail

When Schmitz appeared in court he was as self-possessed as defiant and apparently as confident as he was yesterday The district attorney asked that Schmitz's application for bail go

(Continued on Page Two)

GIRL OF NINETEEN A BRIDE THREE DAYS AFTER DIVORCE

TWICE A WIFE AT 19

MRS WILLIAM E WILBUR

Blue Grass Belle Who Has a Matrimonial Record Weds Reno Youth

Married Before She Was 18 Years Old She Was Deserted in Two Weeks

Mrs Ada Howell who became the wife of William E Wilbur of Reno, by a ceremony performed Monday evening has a matrimonial record which it is hard to beat

At 19 years of age she has been married twice a divorce being sandwiched between the ceremonies and the second ceremony taking place eight days after the divorce was granted

Mrs Wilbur who is a very comely young woman is a native of Kentucky As Miss Ada McCubbin she was very popular with her set in the Blue Grass State when 15 months ago being then about 17 years and six months of age she met and fell in love with George Howell The courtship was a short one and the girl went to the altar in Buffalo Kentucky with high hopes of a happy future

Two weeks after the marriage ceremony was performed these hopes were shattered Howell the husband, got the young wife to transfer to him all of her property the value of which was large and then disappeared, deserting his bride after he had conveyed the property into cash

That was the end of the present Mrs Wilbur's first matrimonial venture

Last October she came to Reno established a residence here and instituted divorce proceedings While she was waiting for the trial of the case and the granting of the decree

(Continued on Page Two)

CROWDS CALL HUGHES NEXT PRESIDENT

(By Associated Press)

SARATOGA July 9— Our next President' cried the crowds as Governor Hughes marched to the Knights Templar reception hall today The

(Continued on Page Two)

BOARD VOTES NOT TO REOPEN QUESTION OF REJECTED TEACHERS

President of Trustees, Cahlan and the Master of Both Stand Together On All Matters

BURKE AND NELSON MADE SPLENDID FIGHT BUT LOST

Were in the Minority and Had to Submit to Collar-Wearing Majority ---Maxson's Profanity

ALTHOUGH President Walker of the school trustees, made a written promise last week that he would bring about a reconsideration of the vote by which at least one of the six veteran teachers was rejected, he voted yesterday against such action Regardless again of the promises he had made, he added his 'aye" to those of Cahlan and Maxson and elected the appointee-clerk and boss of the board regular secretary

President Walker's self-stultification was the feature of a stormy meeting of the trustees, held at noon

Practically charging Col Maxson with dishonesty, and demanding that he be removed from office in order that the $100 000 bonds—sold at the close of the session to the Farmers' & Merchants Bank—could be signed by a legally chosen clerk Trustees Nelson and Burke made a futile attempt to depose the boss Before this effort, Maxson was supreme in his indifference, and, confident of the hold he has on the president and Mr Cahlan He asserted

'Talk and enjoy yourself, Burke, I'll be damned if anybody shall dictate to me Your work is spite. **Pride would not allow me to submit to removal.**

Completely controlled by Maxson—who is merely a slick politician" according to Walker's own statement Sunday—the president of the trustees was afraid no other nominations for clerk would be made after Nelson and Burke had proposed the name of Cahlan and asked that the "members keep up your reputations and suggest

(Continued on page two)

TRIED TO LURE REPORTER TO BEAR FALSE WITNESS

HAYWOOD'S LAWYERS ACCUSE McPAALAND

Defense at Boise Declares Detective Would Hang Prisoner by Manufactured Evidence

(By Associated Press)

BOISE, July 9—The defense in the Steunenberg murder case today charged that Detective James McParland has been guilty of an attempt to manufacture testimony against William D Haywood but the lawyers could not get the details before the court and jury

Alvah Swain correspondent of the Pueblo Chieftain at Denver was called to the stand and questioned as to a conversation with Detective McParland in Denver last fall Senator Borah for the state objected to the conversation on the ground that no foundation had been laid for it

Clarence Darrow for the defense who was examining Swain explained that the testimony was offered to show that a conspiracy existed between the mineowners and the Pinkertons to secure the conviction and execution of the prisoner

McParland Accused

'McParland approached this witness in an attempt to manufacture testimony,' he declared, and I believe

(Continued on Page Two)

Talcum Special
ONE POUND BOX OF
Violet Talcum
Regular price, 50c,
Special this week
25c
The CANN DRUG CO.

Just One Word With the Man who Loves Comfort

Make It a Point to See Our Elegant Collection of Two or Three Piece Summer Suits For Men, Young Men and Youths

They're as cool as a March morning, absolutely correct in style, closely woven, honest, all-wool fabrics and strong as steel. There's the true expression of the craftsman's art in cut, needlework, finish and set. You will class them with the costliest to-measure-made garments, although we sell them at half the tailor's prices. There's a broad range of popular patterns to pick from, including checks, plaids, mixtures and plain grays

Two-Piece Outing Suits

These ideal summer clothes are made from extremely stylish new light weight, light patterned mixtures and worsteds Coats are quarter-lined or skeleton finished with shape retaining front and shoulders The fit and hang of these new two-piece suits is as true and good as in the regular tailored garments Trousers have belt loops and permanent turnups

Prices $10.00 to $22.50

Three-Piece Outing Suits

Snappy new suits of the smart new grays plaids, mixtures and navy blue and black elegantly tailored from summer weight worsteds cheviots and serges These beautiful hand tailored garments are models of the designer's art expressing in fabric and fashion the very newest ideas in gentlemen's clothing Half as much again spent in a custom shop would not secure you so much suit style

Prices $11.00 to $40.00

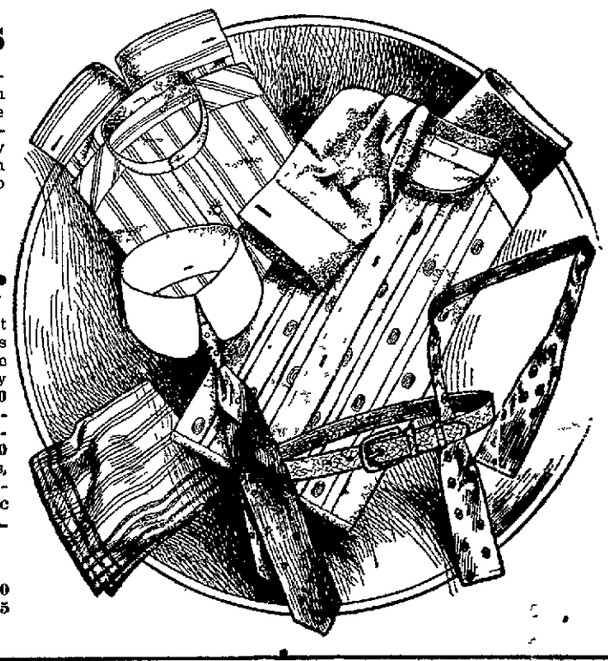

Comfortable Furnishings for Dressy Summer Wear

GOLF SHIRTS—The swellest line we've ever shown arrived only a few days ago They're in both coat and regulation styles plain or pleated bosoms, cuffs attached or separate, plain colors and handsome new designs Better fitting, more stylish shirts than these cannot be had at any price . . $1 25, $1 50, $2 and $2 50

NEGLIGEE SHIRTS with soft collar attached—the most comfortable of summer shirts Materials are madras mohair, pongee, and China silks A broad variety of neat and dressy patterns

SUMMER UNDERWEAR—No matter what a man wants, it's in our stock—everything from the plain balbriggan at 50c a garment to the finest imported lisle garments at $12 a suit The particular man, the swell dresser, the salaried man and the economical man, all can be exactly suited Garment . . . 50c to $6 00

FANCY VESTS in the elegant patterns and dressy colorings that particular dressers are looking for Unquestionably the swellest in town Prices $1.25 to $7 50

FANCY HOSIERY in the season's latest effects in stripes, checks, dots and fancy embroidered designs in lightweight cotton and lisle thread Prices . . .25c to 50c

STRAW HATS

Drop in and see our smart styles. All the latest shapes.

Gray, Reid Wright, Co.

SALE OF SOCKS

Hundreds of Pairs of 50 cent socks on sale at 25 cents.

NEWSPAPER ARCHIVE®

Maxson, Cursing Minority Members, Cracks Whip Over Other Trustees, and They Do His Bidding without Protest

Boss of School Board in Torrent of Blasphemy As His Right to Rule Is Challenged

(Continued from Page One)

others."

Cahlan, already a candidate, took the cue, proposed Maxson, and Maxson voted himself into the place.

Nelson and Burke characterized the entire proceedings as flagrant violations of the trust imposed in the body, and the latter said at the end of the session:

"You have again chosen boss rule—but not with my vote."

Walker Repudiates His Promise.

Immediately after voting the bond issue to the Farmers' & Merchants' bank for a premium of $250, the first payment to be made in August, 1908, Trustee Nelson moved that the board reconsider the vote by which the six teachers were rejected. Mr. Burke seconded the motion.

A silence settled on the room for a time, and the temporary clerk called the roll. Nelson and Burke favored reconsideration. Maxson, Walker and Cahlan voted in the negative. Nelson knew of Walker's letter to Miss Frey when he forced the vote, and his object was not only to secure justice for the teachers but to force a lineup of the board. On the latter they succeeded.

Trustee Burke again addressed the chair on a pomise made by the president.

"Now that we have sold the bonds," he said, "I move that we elect a secretary to sign those coupons with a legal signature." Nelson approved of that motion and added his second. But when the president repeated the words of the trustee, Maxwell asked:

"Is there any vacancy?"

Maxson Wanted to Manage Bonds.

"There is certainly a vacancy," said Burke. "You have stepped into a dead man's shoes. You are only the temporary clerk; you were never elected; and if such a proceeding is recorded on the minutes that have been in your keeping and never signed by me, I deny its truth.

"You were chosen as temporary secretary of this body at a meeting when I was present. The object then was to elect a regular clerk when the entire board attended. You were absent at the next session and after three gatherings you requested that you be accorded the privilege of remaining clerk until the bond issue should have passed through the legislature. Now the bonds have been passed—and sold—Maxson, you should go out," concluded Mr. Burke heatedly.

"I find lots of minutes recorded here when you were clerk, Burke, and they have not been signed by you," returned the boss.

"You bet I would not put my signature to those minutes. You never sent back my transcripts, and how do I know that changes have not been made in the wording?"

The Boss Cites Crooked Minutes.

"September 19, 1906, shows a record where I was elected by unanimous vote," the boss hotly continued.

But Burke still protested, and disputed the correctness of the Colonel's notes.

Then Trustee Nelson explained how Maxson became the temporary clerk of the board. He said Maxson was chosen to fill the vacancy caused by the sickness of Mr. Michaels, and that when the latter died, no one opposed the boss' occupancy of the office. He said Maxson was to serve until Michaels returned, that the former cerk never returned, and if the appointment was made by the president, that official had no right to name a permanent clerk without the members voting for their choice.

"We never appointed the Colonel boss of the board, we have no clerk, and I demand that we choose one now," continued Burke, regardless of the displeasure of Walker, Maxson and Cahlan.

Then the president stated he did not understand what the others "were driving at," and asked them to get down to business. Before the election of the clerk was made, Maxson turned to Burke and said:

The Boss Grows Profane.

"For Christ's sake, what is the motion? Let's get it down right."

The telephone fang—the Pacific States 'phone, not one of the two private instruments that grace the walls of the Colonel's office. Maxson took down the receiver, without asking the permission of the chairman to make the interruption. Mr. Nelson addressed the president, and Maxson cried out again:

"Will you keep still. For Christ's sake let me use the telephone, without your incessant gabbering.'

The boss gave the president permission to continue the meeting, and Nelson nominated Cahlan as a candidate for clerk. Burke seconded the nomination. There was a pause, the nominee wavering between his duty to the public, and his devotion to Boss Maxson.

Walker Invited Naming of Maxson.

Walker saw that it would be indelicate for him to show his feelings openly—and, besides, two newspaper men were present—so, fearing that the boss would be deposed by a one-man selection, he asserted:

"Come now, let's keep up the reputation of the trustees. Can't we have another nomination?"

Cahlan took the tip with graceless abandon.

"I suggest Maxson," he said.

The temporary clerk recorded the following vote:

For Cahlan—Nelson and Burke.

For Maxson—Walker, Cahlan and Maxson.

The boss won by his own vote.

That was the third defeat for decency which was engineered by the Colonel, and made possible by the subserviency of Walker and Cahlan, but Nelson and Burke were not through.

"No wthat you have boss rule again—but not with my vote," said Trustee Burke, "I move that the honorary office of chairman be abolished, and the boss—clerk preside at the meetings."

The others denied that such thing was provided by the law, but as Burke maintained it, the boss and his lieutenants overruled the minority again.

"By God, I'll Not Be Done."

"In order that this bulldozing scheme be not passed over, I call the attention of the board to the facts," said Maxson. "The contention of Burke is unfair. He is trying to 'do' me, but, by God, I will not be 'done.'"

Repeatedly durin gthe meeting Trustee Nelson was insulted by Maxson, and besides being ridiculed for his efforts to refom the methods of the trustees, Burke was charged by Maxson with being an emissary of the gossips on the street.

Swearing, conduct that was characterized by the two spectators as ungentlemanly and an evident disregard o nthe part of the triumvirate for its trust, marked the meeting. Dr. Walker, at least, thought so, for at the end of the session he warned the members of the board that in the future they must omit personalities and whatever ill-feeling they may have, it shall not be the subject of comment in the press.

Walker's Letter to Miss Frey.

Evidence that President Walker meant to bring up at the meeting yesterday the reconsideration of the dismissed instructors is shown in the leter sent by him on July 33 to Miss Frey. Miss Northrop and Miss Loder give other evidence of the chairman of the board failing to keep his promise.

"Miss Frey and I are greatly amused at the only answer we have received regarding our ejectment," said Miss Echo Loder yesterday to The Journal representative, "Colonel Maxson has stated in an interview that discipline and incompetency ae the reasons we were not rechosen.

"As for discipline—such a matter was not reported in the record of Principal Winfrey. The trustees could not have known about it, for the simple reason that they have never visited the recitations in my room. Cahlan came there once. He sat through one of the best classes I ever taught. I do not know whether he is capable of judging a successful recitation, though.

"Regarding the credentials and ability—I graduated in 1890 from the San Jose Normal School. For seventeen years I have taught, the average recompense being $66.66 a month. I spend th evacation studying at summer school, and in travel. Certainly, if I am not capable, Maxson has been a long time finding it out."

Burke and Nelson Made Splendid Fight for Justice But Were Regularly Voted Down

---

Popular prices at the Hippodrome. 25-35-75 cents and a first class comic opera company at that. Go tonight and laugh till your sides ache. Pretty music, clever stage work, beautiful scenery and costumes. ***

Glenbrook Inn, on the Nevada side of Lake Tahoe, hotel and cottages. Rates $2.50 per day, $14.00 per week. Ask your ticket agent about the low round trip rates to Glenbrook. m3017

FOUR CHILDREN BURNED TO DEATH

(Continued from Page One)

adjoining room in which Ruth, 11 years old, and Donald, 8 1-2 years old, were sleeping. But their efforts were in vain. Their light night clothing was ignited and the father broke through an open window, and both he and the mother leaped to the ground wrapped in flames from their burning clothing. The two children never escaped from the room in which the flames trapped them.

The house where the holacaust occurred was a flimsily-built two-story structure, and was wholly destroyed in a very few minutes. The bodies of the four little victims were removed from the ashes of the fire this afternoon to the home of an uncle, George Campbell, living near-by, where Mr. and Mrs. Campbell, and Chinn, the hired man, had sought refuge.

The fire is supposed to have started from the explosion of a coal-oil lamp, which was kept burning all night.

GIRL OF NINETEEN TWICE A BRIDE

(Continued from Page One)

she met William E. Wilbur, a son of S. T. Wilbur, a well-known lumberman.

Wilbur fell in love with the Kentucky belle, and finding his affections reciprocated, a troth was plighted while the divorce proceedings were pending. Mrs. Howell procured her decree one week ago yesterday, and preparations for the wedding were rushed.

The ceremony was performed by Rev. Dr. Burwell, of the Methodist Episcopal church. Among those in attendance were Dr. H. L. McCubbin and wife, parents of the bride; Mr. and Mrs. S. T. Wilbur, parents of the groom; Mr. and Mrs. J. B. Bell, brother-in-law and sister of the bride, and Mrs. J. L. Gillespie, of Palo Alto, Cal., aunt of the groom.

Mr. and Mrs. Wilbur will spend the summer in the mountains northwest of Reno, where the young groom's father has a lumber camp, over which the groom is foreman.

NO BAIL FOR SCHMITZ; NEW ACTING MAYOR

(Concluded from page one)

over until tomorrow and the court consented.

"Will your honor permit the defendant to come to our office today?" asked Drew.

"No," replied the court.

"You refuse, then, to let him come to our office?" persisted Drew.

"The application is denied," replied the court.

"But your honor, the business is very important. We have about 25 other indictments for which to prepare," declared Drew.

"It is not necessary for him to be present in the preparation of legal papers," was the court's comment.

Schmitz left the courtroom with his attorneys on his return journey to the county jail, where he will have to wait until the papers for his appeal are prepared. They are now in the hands of a printer and will be ready Saturday.

Boxton's Election a Surprise

The action of the supervisors in electing Boxton to succeed Gallagher came as a surprise, as it had been intimated that it was the aim of the graft prosecution to retain Gallagher as acting mayor until the complete abdication of Mayor E. E. Schmitz could be brought about. The vote for Boxton was 10 to 12, the noes being O'Neill and Tveitmore, who were appointed by Schmitz.

To Try Glass

The jury to try Vice President Louis Glass of the Pacific States Telephone & Telegraph Company on the charge of paying Supervisor Charles Boxton a bribe of $5000 to vote for the withholding of a franchise to the Home Telephone Company of San Francisco, was completed shortly before 5 o'clock this evening. Six jurors were chosen and sworn yesterday and six were selected and sworn today.

Judge Lawlor allowed the jurors their personal freedom over night in order that they might arrange their various business interests but he admonished them particularly that they must hold no communication with their families, either by word, note or telephone. Each promised to obey. Tomorrow Sheriffi O'Neil will formally take charge of the pury and thereafter they will be kept together at all times by him.

In reply to a query by one of the jurors Mr. Heney said he thought the trial ought not to consume more than one week, exclusive of the deleberations of the jury.

CARSON APPEAL LEASED

CARSON CITY, July 9.—"Sam" Davis has leased the Carson City Appeal to Dean Smith, James Greene and John Wilson, printers. The lease will give Davis an opportunity to work as chairman of the Nevada Publicity Commission.

For that tired feeling spend the "week's end" at Tahoe Tavern. m3017

"OUR NEXT PRESIDENT" SAYS CROWD TO HUGHES

(Continued From Page One.)

throngs gave him an ovation.

With 50,000 spectators lining the streets and evenues beautifully decorated, 1500 Knights Templar paraded here today. It was the greatest event of the triennial conclave of the grand encampment, Knights Templar, which is being held here this week. On the official reviewing stand were the Earl of Euston of London, personal representative of King Edward of England, George M. Moulton of Chicago, John B. Tressidor, grand master of the priory of Canada, and Governor Charles E. Hughes of New York.

For three hours the Knights moved in procession before the reviewing stand. Two hundred carriage conveyed the members of the grand commanderies of 42 states and territories. After the parade, the first session of the grand encampment was held in the town hall at which Governor Hughes formally welcomed the Knights to this state. The first regular session of the encampment will be held tomorrow.

After the meeting Governor Hugrhes for two hours received the Sir Knights and visitors at the encampment at the Grand Union hotel.

It was as he went to the reception hall that the crowds recognized him and cheered and cheered, triumphantly shouting all along the line "Our next President."

Tonight many receptions were held at various commandery headquarters in a dozen or more hotels.

Its always Schlitz Atlas at both bars. 5 cents. Acme saloon, 120 to 126 E. Commercial row. j7tf

Leete Syndicate

Location

This tract lies one-half mile northeast of the passenger depot of the Southern Pacific, Nevada, California & Oregon and the Virginia & Truckee railroads. It is bounded on the north by Ninth street, on the south by Sixth street. The stone wall is in the center of Sixth street. On the west by Alameda avenue, and on the east by Sutro street, comprehending twelve blocks. The streets run north and south and east and west and are sixty feet wide. The angles are all right angles, the corners are squares and so is the tract. The handsomest in town.

Blue grass lawns and fine water. Natural drainage and fine soil.

How to Go There

Take the Reno-Sparks street cars down Fourth to Spokane or Quincy street, leaving the cars opposite the Reno Brewing Company's buildings on Fourth street, go north to the gate in the stone wall, and you are in the center of the south line of the tract.

Office 441 North Virginia street, Phone 301. Map and information on application at office.

LEETE SYNDICATE,
B. F. LEETE, Resident Agent.

CARTER WOMAN HAD "A GOOD THING"

(Continued from Page One)

was working it. Kirkstein played his part, and retired into obscurity while Runyan lavished his stolen money on the woman.

According to Kirkstein's statement after his arrest today, he received a telephone message from the Carter woman on the morning of the Fourth asking him to meet her. He kept the appointment, and she then told him that her "good thing" was Runyan, for whom the police all over the United States were then searching, but who was safely hidden in her flat. At the time, Kirkstein says, the womhad $5,000, which Runyan had given her in a hand-bag. He claims to have advised her to take the money to the trust company, and tell where Runyan was. She replied that she would not do that but that she would take the money back to Runyan, and then inform the police where he could be found. Kirkstein declares that he never saw the money, but it is a fact that she did inform the police of Runyan's whereabouts, although she still had possession of the money when he was arrested.

In Runyan's preliminary hearing today, his counsel indicated that they may plead insanity as his defense.

Beggar Prince Opera Company in "The Mascot" tonight at the Hippodrome theater. ***

FREIGHT TO GOLDFIELD AND TONOPAH MOVING

Freight for Goldfield and Tonopah is moving now without hinderance and will go forward at the rate of 35 carloads a day. The blockade was ended at 3 o'clock yesterday afternoon by District Freight and Passenger Agent Clapp of the Southern Pacific Company on receiving word from General Manager Hedden of the Goldfield line through the Southern Pacific's general superintendent.

FATHER AND SON ARE BOTH ON THE BENCH

Two judges, father and son, met for the first time in 10 years Sunday when John P. Orr of Holden, Mo., arrived in Reno to spend a few weeks with John S. Orr. The elder Orr is one of the leaders of the bar of Missouri, and the latter is district judge here.

M'PARLAND ACCUSED OF FIXING TESTIMONY

(Continued from Page One)

we have a right to show it."

Judge Wood sustained the state's objection. The defense said that it would later make another attempt to secure the admission of Swain's testimony. Haywood's lawyers evidently count on reaching the matter through McParland himself, but it is quite probable that the state will not call his as a witness.

It is claimed by the defense that McParland told Swain he had a letter from Harry Orchard saying that when Haywood paid him for the Vindicator job he took him to one of the Denver banks to draw the money and that when they came out of the bank Swain was standing at the door and saw them. It is said that Swain told McParland that he could not remember the incident whereupon McParland impressed him with the importance of it as evidence and significantly urged him to recall it and become a witness in the case.

Detective and Correspondent

Detective McParland denies that he ever suggested anything improper to Swain. He says he got the letter as described by Orchard who wrote that Swain was at the door of the bank on the day in question, there being a run on the bank, and that he believed Swain might remember having seen them. He says that when he went to see Swain the latter said that he would not tell whether he remembered the incident or not and asked for an other interview. McParland declares that he there dropped the matter and did not again see Swain.

Allen F. Gill, formerly master mechanic of the Tiger and Poorman mine and later city engineer of Spokane, and his wife, Mrs. Gill, were witnesses for the defense today. They pointedly related that Harry Orchard attempted to sell them his interest in the Hercules mine in February and March, 1899, which was just prior to his departure from the Coeur d'Alene and Mr. Gill, who saw Orchard in Spokane a month before he killed Steunenberg, testified that Orchard said it was because of Steunenberg that he lost his interest in he Hercules mine.

Moyer the Next Witness.

Except for the three witnesses named the entire day was given over to reading the rest of the San Francisco depositions. The men who built the Linforth flats, the plumbers who put in the lighting system, the firemen who came after the explosion, and the contractors and their men who made the repairs, all deposed to great length and detail. The weight of their tales seemed to favor a gas explosion but none of the testimony was conclusive and the whole question involved will be fought before and decided by the jury. The last of the deponents knew Harry Orchard and from him heard the story of the Hercules mine with the usual threat that he was going to fix Steunenberg for driving him out of the country.

Charles H. Moyer, president of the Western Federation of Miners, will be brought from the county jail tomorrow to give testimony in behalf of his co-defendant. It is expected that he will be called shortly after 10 o'clock.

Schlitz Atlas Beer 5 cents. Acme Bar, 122 E. Commercial row. j7tf

FURNITURE
CARPETS
DRAPERIES

LOWEST PRICES

John Breuner Co.

131-133 Virginia Street, bet. First and Second, Reno, Nevada.

Prize Puzzle

Solve it and you'll be well rewarded

DIRECTIONS. Trace out the lines heavily with a lead pencil on this or separate sheet of paper. To the person sending correct solution of this puzzle we will give absolutely free of charge a music book containing Fifty Old Favorite songs with the words and music. Winners will be notified by mail. Place in envelope and either mail or bring to Write plainly.

Eilers Music Company

31 West Plaza St., RENO, NEV. H. J. WERNER, Mgr. State Nevada

NAME .....

ADDRESS .....

CITY .....

Special Sale of Clothing and Shoes for One Week

All our $18.00, $20.00 and $22.50 Suits, in Blue Serge, Black, Clay Worsteds and new Summer Colorings.

Special Sale Price $14.75

Shoes

A swell and complete line of the Best Shoes made, in lace, button and congress—all style toes to select from. Regular prices $4.00, $4.50 and $5.00.

Special Sale Price $3.50

Reno's Best Store for Men

Pickett-Atterbury Co.

Incorporated

MEN'S WARDROBE 220 VIRGINIA STREET

PAINT YOUR HOUSE

This is the time of year to paint your house inside and outside. A complete stoc kof Paints, Wall Paper, Oils, Glass and Mouldings always on hand.

The Eclipse Decorating Co.

G. B. RITTER, Manager 204 CENTER STREET

The Owl Barrel House....

Kellog's A. A.; Hermitage, Old Crow, Guckenheimer Rye; Spring Hill, Oscar Pepper: : : : Fine Cafe in Connection.

BERGMAN & WILLIAMS, Proprietors

TEACHERS and STUDENTS

Improve the vacation hours by t he study of something useful. WHAT can be more helpful than the study of Shorthand in these days, when the demand for COMPETENT Stenographers is greater than the supply?

Special inducements offered students enrolling for a six months' course during the months of June and July?

PRIVATE SCHOOL SHORTHAND AND TYPEWRITING
Rooms 17 & 18, O'Connor Bldg. Phone 1105

WE DID IT

We purchased the Saturno ranch, lying on the north side of the river and immediately above the city, and are making the most beautiful suburban tract of it that has been put on the market in Nevada. It is known as

"HOMEWOOD"

Street cars, electric lights, telephone, sewer, first-class soil, beautiful lawns, trees, with no clay or rocks, are features.

On Sale Monday, July 15, 1907

VALLEY REALTY CO.

"THE HUSTLERS"

Phone 841 134 Commercial Row

Nevada Engineering Works

The foundry is now operating. We are making five tons of iron per day.

Contract has been let for new BRICK FOUNDRY—capacity fifteen tons of iron per day.

Reno - - - - Nevada

B. EHLER'S

HARNESS SADDLERY

215 SIERRA STREET

We have just opened up with a complete new stock of harness, saddles, blankets, whips, etc.

REPAIRING NEATLY AND PROMPTLY DONE

HOTEL McCORMACK

STRICTLY TRANSIENT HOUSE

First Class and Modern Opposite Depot Reno, Nevada

NewspaperARCHIVE® NewspaperARCHIVE®

AXE OUT FOR GAS, WATER AND POWER RATES

PRE-ELECTION FIGHT NOW IN THE COUNCIL

Company Must Show Cause Why Charges Shall Not Be Cut--Autos and Licenses

All corporations and persons engaged in the sale of public utilities in Reno must show cause why the present rates for water, gas, light and power shall not be materially reduced. A resolution making this order was introduced by Mayor Kirman yesterday and passed by the city council.

The mayor said he knew much concerning the business of utility service in Reno that he did not feel justified in talking about unless forced to do so, but he wanted the matter of the rates sifted to the bottom in the interest of the people. At the same time, he said, he wanted those involved to have ample time to respond and prepare for the investigation of their business.

The resolution calls upon the companies to furnish all necessary information concerning the volume of their business, income, capital invested in each enterprise, number of people supplied, and, in short, all about their business and its conduct.

That there is bitter feeling between the mayor and the Reno Water, Light and Power Company, is no secret. It was in evidence during the last municipal campaign. A struggle has been looked for and the action of the council yesterday is regarded as the firing of the first gun in what will be a fierce fight.

The Reno Water, Power and Light Company has stated that it will oppose with all its power any attempt to reduce rates. Whether it will respond to the demand of the council to appear on the 12th of August and furnish the information demanded, therefore, is interesting the council.

"No Gentleman," Says Fitzgerald.

The nucleus of an ordinance to be prepared for first reading at the next meeting, was discussed. Councilman Fitzgerald, who proposed it, wishes to increase the city revenue by a 50 per cent raise all along the line of municipal license fees, with the exception of those for slot machines, which are to be reduced.

Criticism of the council's proposed plan in this respect had annoyed Councilman Fitzgerald, and he read a newspaper clipping that said a city official had declared the proposed amendment to the ordinance at present governing licenses to be nothing more than a blind on the part of the council for the reduction of the slot machine license fees.

"I do not know who the city official referred to was," said Fitzgerald, "but he was no gentleman, and the statement was untrue."

He explained that the proposed reduction of the slot machine license fee would tend to increase the city revenue. At present and ever since the former council raised the license of these machines, there have been comparatively few of them in operation, and it was thought this would tend to increase the demand for licenses.

Automobilists Regulated

The ordinance governing the speed of automobiles and cars running on tracks, came up for first reading, and was held for the second at the next regular meeting, when it will be adopted. It provides that all cars and automobiles within the business district shall not exceed a speed of more than six miles an hour, and that twelve miles an hour shall be the limit of speed in other districts. All automobiles are to be provided with a double set of brakes, and all cars on tracks must be equipped with air brakes.

Automobile drivers are to pay a quarterly fee of $3, and their license shall be revoked on their third violation of the speed limit, not to be issued to them again. All automobile drivers must be past the age of 18 years.

"BUTTERMILK CHARLIE" COOLS FOAMING GEYSER

Fairbanks' Thrilling Rescue of Drowning Damsel—Fine Pictures.

YELLOWSTONE NATIONAL PARK, July 9.—(Special grape-vine dispatch manufactured from an Associated Press telegram repeating a Chicago Record-Herald special.)—"Buttermilk Charlie," otherwise known as Charles Warren Fairbanks, Vice-President of the United States, today converted a boiling spring into an icy pool by leaping into it to save the life of a waitress in the hotel.

Mr. Fairbanks was seated on the hotel veranda when he heard the cries for help from the spring where the girl was bathing. The moving picture men having their cameras in proper position, he instantly stepped from the veranda, which is about 10 feet above the ground, and flinging his coat from him as he ran made for the pool. Owing to his peculiar style of architecture, he reached the edge of the pool in about three strides, leaped in, reducing the temperature to near the freezing point almost instantly. Other men "also ran," but the 7-league legs of "Buttermilk Charlie" were so superior to theirs that they merely assisted in the rescue. The moving pictures are said to be fine.

The management reserves the right to reject any or all tickets, or to eject from the hall any or all persons, upon refunding the price of admission, at the dance to be given Thursday, July 11th. THE WHEELMEN CLUB,
By Kenneth McKim,
Chairman Entertainment Committee.
J10t3

ELKS OFF FOR PHILADELPHIA

Forty-six Representatives of Reno Started Last Night for the Quaker City.

GAVEL RICH IN NEVADA GOLD

Men From Southern Camps to Advertise State With Ton of High-Grade.

Forty-six Elks and their friends left here last night on the special train that carried 185 coast people to the grand lodge convention in Philadelphia. The Reno travelers were jolly at the start, and they hope to keep up the pace for several weeks, visiting the principal sights in the east, and returning at leisure by any route they choose.

Conductor S. Prowse had charge of the elegantly equipped Chicago, Milwaukee & St. Paul cars that have been standing on the sidetrack here for two days awaiting the journey. T. R. Tilley, city passenger agent of the Union Pacific in San Francisco, left here with the party last night. He will see that the guests of the railroad change to a Pennsylvania train when they reach Chicago, and go direct to the Quaker City.

Some of the Travelers.

Four sleepers, a diner and a baggage car brought the Elks from Oakland and San Francisco. Attached to the special here were the two sleepers carrying Renoites. In Ogden the Los Angeles party will meet this special and join it for the remainder of the ride.

Oscar J. Smith and wife, the former a prominent member of the order, will make a tour of Europe before returning to Reno. Others who will enjoy the trip to the Atlantic states are Mrs. R. Gulling, A. W. Plummer, wife and daughter; Ben Leon and wife, Joseph Odette, Bren L. Smith, R. L. Johns, L. E. Wilson, Mrs. Chambers, Miss Cline, Miss M. Pollock, J. H. McCormack and wife, Leon Kind, Ben Rotholtz, W. J. Stock, W. T. Vorhees, M. B. Ashton, Mr. Bugbee, R. R. Bailey, Rolla E. Clapp, W. L. Beswick, W. H. Sheehan, wife and son, E. W. Peck, F. J. Peck and wife, and Miss K. Riegelhuth.

A Rich Gavel.

Some of the Reno Elks who are not fortunate to attend the grand annual conclave of the order, were last evening satisfied to the extent of handling the gavel which will open the first session.

Prominent lodgemen of Reno state that this gavel is one of the finest ever possessed by any order in the United States. Through the courtesy of M. B. Ashton, a prominent mining man of Goldfield, Thomas Tighe and H. H. Wheeler, merchants of Goldfield, it became the property of the Goldfield Lodge 1072 of B. P. O. E.

The hammer and the handle of the gavel is solid walrus ivory, and inscriptions of Goldfield gold are inlaid in both sides of the hammer. Goldfield Lodge 1072, B. P. O. E. and the head of an elk and the names of the donors are on one side and a dial with the 11 o'clock toast is on the other side. The ivory in this gavel was secured by Mr. Tighe in Alaska 10 years ago, and Mr. Ashton says that there is a romance connected with it known only to Tighe and a few of his intimate friends.

Mr. Ashton will be the custodian of the gavel, and in his party will be his wife, Mr. and Mrs. Shewan, W. T. Vorhees and William Beswick.

Will Boom Nevada.

Two other Goldfield men, R. L. Colburn and W. D. O'Brien, who are in New York at present, will join the party in the Quaker town. They expect to pick up other Goldfield men on their way, and all will advertise Goldfield and Nevada in another way by taking to Philadelphia about a ton of the best Goldfield specimen ore, and will give it to their brethren from all parts of the country.

Elks Aboard Ship.

PHILADEPHIA, July 9.—The battleships Kansas and Kearsarge are being overhauled and repainted and will be anchored off the city next week for inspection by the Elks.

LOVE NOTES TO MAN IN JAIL

Sweetheart Breather Hopes of Success for Young Merrill of Sheboygan Falls

MYSTERY OF HIS TELEGRAM

Wisconsin Sheriff Coming to Take Prisoner Back on a Charge of Embezzling Money

Back in Sheboygan Falls, Wis., lives a girl who lives William L. Merrill, the clerk arrested here a few days ago on an embezzlement charge. Ignorant of the disgrace that has befallen her ideal, the hopeful maid addresses to him letters unsigned, telling of her unfailing devotion and wishing him success in the west.

Through the entire correspondence she expresses the wish that her future husband will return to her a wealthy man.

The advertisement of the embezzlement charge against Merrill procured much publicity in Wisconsin, but the tone of her letters does not indicate that she knew of his doings before he left Sheboygan Falls.

But a deputy sheriff has already started from the Wisconsin town to take the prisoner back for trial on a charge of stealing $700 from Pastrin & Schlapacasse, commission merchants.

Merrill himself feels deeply the disgrace attached to the affair and made an effort to prevent prosecution by sending a brief telegram to his accusers. He said:

"Do not spoil a good position."

He will not give the reason for this wire, and the police are wondering what he meant.

Merrill was employed by Wood, Curtis & Company here when arrested. He was starting to Lovelock for that firm, when Special Officer Madeley took him into custody.

CROSS TRIED TO TAKE A LADY'S SHOES OFF

Lost His Love, Liberty and the Costly French Heeled Footgear

Joe Cross was before Justice of the Peace Frank Bell yesterday, on a complication of charges, the whole being steeped in romance, love and revenge.

Joe not only carries the name of Cross, but he is surely carrying that emblem of martyrdom, too, these days. He was arrested on a charge of assault and battery, because he took Mrs. Lizize Haverley's shoes off, his contention being that while the lady was wearing the shoes, they really belonged to him by right of purchase.

The fair Lizzie at one time kept house for Cross, but not long since changed the scene of her labors and her address to the domicile of a man named Rupert, and, at the time of the alleged assault, she came to town with him in a wagon to get her trunk. Arriving at the Cross residence, the couple were met by the lord of the manor, who asked the lady to come in. She declined, and about that time Cross spied the dainty foot gear with the tapering French heels, and reached for them, because he said he had made her a present of them and it rather riled him to see her wearing them and riding with Rupert at the same time.

Rupert could not sit idly by and see the lady despoiled of her footgear in that manner, so walloped Cross with the whip. Thus it happened that Cross lost his housekeeper, his rare and costly gifts, and his liberty at one fell swoop. Cruel fate.

Justice Bell thought the battery charge had not been proved, and refused to hold the defendant, ordering his discharge.

See the "Kitchen poker game" between Rocco and Lorenzo in "The Mascot" at the Hippodrome tonight. ***

Washoe Camp No. 497, W. O. W., meets at Manning Hall every Thursday at 8 p. m. By order of consul Commander.
J9m E. A. Williams, clerk.

Miners and Property Owners

We have on hand ready for immediate delivery

1 Six room Cottage
4 Three room Cottages
1 Automobile House

Buy some of our ready made cottages and take advantage of the high rents.

Quickest Cheapest

We court the fullest investigation

Nevada Portable House Co.
Office and Factory With
Borden-Shannon Construction Co.,
RENO, NEVADA

MALICE? NO! ONLY ANXIETY

Miss Dwyer Charged Mahoney With Insanity to Make Him a Better Citizen.

COURT FOUND HE WAS SANE

Embarrassing Troubles in the Family Between Unwelcome Cousin and the Mother and Son.

Miss Jennie W. Dwyer told Judge Orr and the rest of the examining board who yesterday probed the mental condition of her cousin, Frank Mahoney, that she had not charged him with being insane through motives of malice or revenge, but only because she wanted him to be a better citizen, and an honor to herself and his mother. She was solicitous for his welfare, and thought that he should be treated for what she considered very strong evidence of a failing mentality.

She said she had no other home except with the Mahoneys, and no other relatives, and that was why she had returned here from California, after her school closed there. She said she had lived there since she was an orphan of 14, an dthat there had never been any trouble until two years ago. This had been purely a family jar, and did not enter into this complaint.

The lady waxed eloquent over a charge that her cousin abused his horse, and shed real tears over her recitation of the "perfectly horrid language" he used at times when he had been looking upon the re dwine and visiting where the flowing bowl circulated freely.

Harking bac kto the time from which dates the counter assertion that she sent Mrs. Mahoney to the floor for the count, she denied the allegation in toto, and very emphatically. Besides, she was not on the stand in her own defense, and really—sch little matters were only family affairs, and not by any means to be gone into at a time like the present. When told, however, that she would have to answer the question, she admitted that there had been a quarrel, but denied taht he aunt had been knocked down—well, at any rate, she did not see her fall.

The Other Side.

Mrs Mahoney said, after being sworn, that her son was not, and never had been insane. He drank heavily at times, but this was due to the fact that his associates were such that it was hard for him to avoi dit. She denied the fact that the horse had been, or was being abused, and said that the only reason for the troubles now being aired before the board, lay in the fact that her son objected to the presence in the house of his cousin, with whom he never got along very well. She had been told to leave, but had refused to do so, and had said that she had as much right there as they had.

Referring to the time when she had been knocked down by her nieces, she averred that such had been the deplorable fact, although she admittea taht Miss Dwyer might not have seen her fall, as she had been struck by the slamming of a door.

Mahoney Admits Drinking.

Mahoney, who had made no statement up to this time, was taken in hand by the medical examiners, and asked about an old wound on his head, which had been referred to by the tearful cousin as one of the possible causes of his alleged mental decay.

"Oh, I don't really kno whow long ago that was," he replied, "about 20 years I guess."

"How did you get it?"

"A fellow hit me over the head with a stick, and made my head sore for awhile, but it didn't amount to much."

"How long since you had a drink?"

"I had one yesterday."

"Hold up your hands."

Mahoney exhibited a pair of hands which trembled excessively.

That ended the examination, the board being well satisfied that Mahoney was perfectly sane, but in discharging him Judge Orr read him a lecture on the evils of intemperance, and warned him of what he might expect should his treatment of his horse bring him into colision with the humane society.

WIND'S HAVOC IN LOUISVILLE

Terrific Afternoon Storm Kills a Man and Wrecks $250,000 Worth of Property

FALLEN TREES BLOCK STREETS

Buildings Unroofed, Others Blown Down and Many Horses and Mules are Destroyed

(By Associated Press.)

LOUISVILLE, July 9.—A terrific wind storm, which burst upon the city shortly before 5 o'clock this afternoon, brought death to one man and injury to several other persons. The man was crushed by a falling cornice.

Many horses and mules were killed, buildings unroofed, several structures blown down and unprecedented damage done to shade trees all over the city. The property loss is estimated at $250,000.

The records of the weather bureau show that the maximum velocity of the wind blew at the rate of 80 miles for 15 minutes. Several streets are impassable for blocke tonight on account of the trees which litter the roadways.

Street car service was suspended and both telephone companies report a serious interruption.

No advices have been received from the surrounding country on account of the prostration of the wires. Jeffersonville, Ind., across the river, escaped the full force of the blow but the damage to property in New Albany is estimated at $50,000, the heaviest loss being sustained by the Ohio Falls Iron Company.

SCIENTIST TO STUDY CLIMATE

Professor Bigelow, Detailed by Congress to Observe Effect of Salton Sea, Due Today

HEADQUARTERS AT UNIVERSITY

Reno Will be Center of Weather Bureau Man's Operations Over Vast Territory in West

Professor Bigelow, the United States Weather Bureau scientist who has been detailed by Congress to ascertain the effect, if any, of the Salton sea on the climate of the Pacific coast, will arrive here today, and will make his headquarters at the University of Nevada.

Director Harry O. Geren of the local weather station, procured the information necessary for Professor Bigelow's decision to come to this city. It was discovered that Nevada is the proper place to make the preliminary observations.

INDICT ORIGINATOR OF WOMAN'S NEWSPAPER

(Special Dispatch to the Journal)

ST. LOUIS, July 9.—The man who originated the woman's daily newspaper idea and the Woman's Home Magazine, is in more hot water, and yesterday gave bonds to answer seven indictments found against him by the federal grand jury.

He is Edward W. Lewis and the charges against him are that, as president of the People's United States Bank, he defrauded the stockholders, and that, as a publisher, he swindled the government on postage rates for the women's papers.

Grand Theatre

Week of July 1st
A great Holiday Bill of Supreme Vaudeville.
Grand Matinee Fourth of July.
The Great Producer of Light Comedy,
JACK GOLDEN & CO.,
in "Taking a Picture."
CLAYTON, JENKINS & JASPER,
present the "Darktown Circus."
One of the big acts in vaudeville
BROOKS & VEDDER,
Singing and Dancing Comedy Sketch
GEO. C. DAVIS,
The Man Behind the Gun of Comedy.
A star act direct from New York.
MOVING PICTURES
Three Thousand Feet of Standard Films
All turns of the highest quality and a strong bill at the popular prices.
Call for your ordered seats before 8:00 p. m.
Fine orchestra every evening, direction of Ben R. Smith.

The Imperial
Mrs. F. W. Selfridge, Prop.
Most elegantly furnished rooms in Nevada. Steam heat, hot and cold water; baths and electric lights.
Corner Second and Sierra Sts.
Phone 931 :: Reno, Nevada

HOTEL GOLDEN
Most elegantly appointed hotel in Nevada. Steam heated. Half block from depot. Electric lighted, hot and cold water in every room. Sample room on first floor. Dining room a' la carte.
AL. NORTH, Prop. Center St., Reno, Nev

DONNELS & STEINMETZ
CARPETS :: FURNITURE and LINOLEUM
Cor. Second and Sierra Sts.

STAGE FOR ...Olinghouse
Carries all passengers, U. S. mail and xpress from Wadsworth to Olinghouse every day.
Take train No. 24 cast for Wadsworth every day except Sunday.
FRANK R. WILLIAMS,
Proprietor and Manager.

NEW STAGE LINE
Derby to Olinghouse
Daily trips, connecting with Tonopah trains both ways.
Fare $1.00, allowing 25 pounds baggage free. Make reservations by mail or phone.
R. M. NORRIS.
Derby.

MONEY
LOANED On Diamonds, Watches, Jewelry, Guns and Pistols, from $1 up.
UNCLE BEN
249 Virginia St.

Reno Mill and Lumber Co.
Phone Main 105
Lumber and Building Material.
All classes of Fine Mill Work
E 4th St RENO, NEV.

Groceries
A complete stock of the best groceries fruits, and vegetables the market affords. Phone 300.
Coffin & Larcombe
217 SIERRA STREET

RENO'S DAYLIGHT STORE

Matchless Values from Almost All Sections of the Store

From now on prices will be no object on goods. Slashing has begun and for the first week of our MIDSUMMUR CLEARANCE SALE we will have hundreds of EXTRA SPECIALS of which we can only advertise a limited number. Only one day left to buy these specials.

From the Ready-Made Garment Section

WAISTS
One hundred different styles of fine white lawn waists, trimmed in tuck, lace and embroidery. Regular $1.50 and $1.75. This sale $1.12

WHITE PETTICOATS
These skirts are made extra full. Of the soft finished cambric, trimmed with wide embroidery and tucks, $1.50 and $1.75 values. This sale $1.12

SATEEN PETTICOATS
Two dozen different styles. Made of good mercerized satteen with stitched band and pleats $1.12

From the Silk Section

27-inch plain White Jap silk. Good quality. This sale ..... 36c yd

35-inch all silk fancy twilled foulards, just the silk for service and style. Regular $1. This sale ..... 68c yd

27-inch all silk Hindoo Pongee or Rajah cloth, all shades, suitable for dresses and coats; regular $1. This sale 72c

From the Underwear Section

SUMMER VESTS
Ladies extra quality mercerized Swiss, ribbed vests, low neck, no sleeves. Trimmed in lace and tape; regular 35c. This sale 24c

CORSETS
All of our $1 and $1.25 J. B. Corsets in all size and colors of black, grey and white must be closed out at this sale 86c

SUPPORTERS
Ladies' best grade hose supporters in all colors; with dip front. This sale 21c

From the Large Domestic Section

Duck Suitings
Everyone knows plain duck for wear. They come in all shades, and there is nothing better for outing suits or children's dresses. This sale 11c

Bed Spreads
Here is one of the largest bed spreads made. The quality is soft finish, and the designs are floral and honeycomb effects. This sale, each $1.32

Barette Voile
Here is a plain suiting in solid colors in all shades of light and dark, suitable for street dresses and outing suits; regular 20c; this sale 13c

Lotus Lawns
150 pieces of floral lawns, in fancy colors. These lawns are good for kimonas, dresses and waists. The assortment is large and the price per yard 4c

PALACE DRY GOODS HOUSE
Your Store for Reliable Goods at Money Saving Prices
213 VIRGINIA ST. Free Delivery TELEPHONE, MAIN 769

NEWSPAPER ARCHIVE®

NEVADA STATE JOURNAL

Published every day in the year by
MERRILL A. TEAGUE AND B. S. BETHEL, Lessees,
at the
Journal Block, Second Street, Reno, Nev.

MERRILL A. TEAGUE, Editor and General Manager. B. S. BETHEL, Business Manager.

SUBSCRIPTION RATES:

One year, by mail	$6.00	Three months by mail	$1.50
Six months, by mail	3.00	Per month, by carrier	.75

ADVERTISING RATES will be made known on application.

Address all business and other communications, and make all remittances payable, to the Nevada State Journal.

All departments, advertising, circulation, editorial and job-printing, may be reached by telephone. Call Main 167.

Persons who do not receive The Journal promptly should notify the publication office.

FULL ASSOCIATED PRESS SERVICE

The Journal is a member of the Associated Press, and is the only newspaper between Salt Lake and Sacramento which receives the full day and night news service of the Associated Press over its own leased telegraph wires.

The Journal is on sale daily at the following agencies:

Sherman & Oldfather	Tonopah	Dalton & Clifford	Austin
Frank J. Gorman	Gold Hill	Louis Poland	Goldfield
H. G. Bremenkampf	Carson	Thomas Odalovich	Ely
E. W. Black	Fallon	J. T. Marker	Lovelock
North & Ferguson	Manhattan	J. H. Bible	Vernon

and at all the leading hotel news-stands in the United States.

Entered at the postoffice at Reno, Nev., as second class matter.

RENO, NEV., WEDNESDAY, JULY 10, 1907

LET THE JOURNAL FOLLOW YOU

Have The Journal mailed to your VACATION ADDRESS. Order it to follow you by calling Main 167. Change the address as often as you wish.

If the paper fails to arrive regularly and promptly, advise The Journal Circulation Department.

Honor and Dishonor

SHAMFACED though every decent citizen of Reno must be over the work done at yesterday's meeting of the board of school trustees by Dr. Walker and Mr. Cahlan, supporting Boss Maxson, there is cause for pride in the fearless stand taken by Trustees Burke and Nelson, the two members of the board who do not wear the collar of the boss of the board.

It was dirty work which the majority did yesterday, work that can have no other effect than that of demoralizing the city educational system, and raising up among the staff of educators the belief that in order to hold their positions they must foul their hands by thrusting them into the stinking pot of politics which this man Maxson stirs. It was dirty work, too, because it placed upon the forehead of one member of the board, heretofore counted among "the eminently respectable" of the community, the brand of self-stulification. Dr. Walker, president of the board, may be satisfied to wear the collar which Maxson has forged for him, and quietly to listen to the master's voice and obey its dictates; but he stands in a different light before the community, since yesterday's action, than ever beat upon him before.

That Cahlan would play politics with the Boss was to be expected. But the city of Reno had a right to expect something different from Walker. His position in the community has been very different from that occupied by the other two majority members, and especially to that occupied by Maxson, the friend and sponsor for Cafferate, proprietor of the Second street dump. A man of education, of high professional attainments, of conspicuous church affiliations, of wide acquaintance, and of unquestioned probity, the community had a right to expect that whenever the issue was one of the integrity of the public school system of Reno, Dr. M. R. Walker would stand for the schools and against the machinations of designing and unscrupulous political manipulators.

That the man in whom this trust was reposed should have turned out spineless, subservient to the man who boosted Cafferata for the legislature, and unmindful of the welfare of the school system is news which must go to all citizens and tax-payers as a distinct shock.

But even more astounding is the revelation that Dr. Walker is a repudiator of written promises. Soon after the meeting of July 2 when the six veteran teachers who had incurred the enmity of this man Maxson by the vigor with which they fought his proposal to let Cafferata stain the halls of legislation at Carson, were denied election for the next school year, Dr. Walker voluntarily wrote a letter to Miss Francis Frey. In this letter he expressed his determination to bring up the question of her election at the very next meeting of the board. Dr. Walker's opportunity came yesterday. And despite the knowledge that the letter he had written was sure to obtain publicity, this man whom the people have trusted, boldly repudiated his pledge, and voted with the boss who had previously declared that there should be no reconsideration of the vote of July 2. The brand of that repudiated promise will stay with Dr. Walker longer than he will remain a member of the school board.

But there was other dirty business done yesterday. The election of Maxson to be clerk of the board was an insult to every decent citizen in the community. That a man who has never gone before the tax-payers as a candidate for chief executive officer and active administrator of Reno's schools should thus be clothed with power is a disgrace. The people have a right to say who shall administer their school affairs; they have a right to pass upon the acceptability of this man, and until they have done so, the board which elected him its clerk must submit to the charge that it is subject to the domination of this political boss. Not only is it an insult to Reno to elect Maxson clerk of the board on this ground; it is a heinous offense against the community, an affront to womanhood, and an insult to every female teacher in the schools to place the man who sponsored Cafferata, trafficker in virtue, in the place where he can bid teachers come and go, depart or remain, and where the whole school system is subject to his machinations.

Further, it is an insult to every church member in the city to elect to this position a man whose tongue is as blasphemous as our report of yesterday's meeting shows Maxson's to be. A pretty specimen he, to be given a place of authority over women and school children!

Truly it was dirty work which was done yesterday by Cahlan, Walker and Maxson. Of Maxson, no other kind of work is to be expected. But of the other two something more nearly in accord with decency and civic righteousness was expected. That it was denied is a result which Reno can hardly receive patiently.

Out of all this foul record rises only the acts of Burke and Nelson. These two trustees, mindful of their duty to the public, made a splendid fight for the right, and while they were vanquished so far as the material ends they sought to attain are concerned, they won a notable victory in forcing a straight-line up of the board, Maxson and anti-Maxson.

Hereafter there will be no mistake on this point, and the people will know exactly who are parasites upon the school system, and who are the true friends of that system.

The roll stands:

HONORED
Burke and Nelson
DISHONORED
Walker, Cahlan and Maxson

And the new names added to the "Dishonored" list are Walker and Cahlan. Maxson's has been there these many days.

Reaching After Glory

AS NEWSPAPER people, it is our practice to give our ideas to the public. We do not, therefore, particularly object when we see others appropriate and exploit them. Imitation is the sincerest flattery, and we take it as quite a compliment when contemporaries see in those which we give to the public so much of merit that improvement upon them is impossible, and they, accordingly, appropriate them in their entirety.

Only we do think that for its own sake, the contemporary which borrows ideas from us should at least change their name, or remodel them so that their origin will not be so apparent—the copist is always insignificant and inconsequential, and there are few newspapers that do not pride themselves in being different, at least from others published in their own vicinity.

Yesterday morning we gave birth to an idea—that public interest demanded settlement of the plumbers' strike by arbitration. The idea was original only as applied to the strike in question, and even then it was not original with us, as it was put forth at the suggestion of business men who have the well-being of the city at heart. No little surprise was experienced when, last evening, we saw the idea we had conveyed to the public appropriated by another newspaper and paraded as "the ———'s plan" for settling the strike. Just because the thing is amusing, we give our readers the following parallel:

From Yesterday's Journal.	From Last Evenings's Gazette.
The strike of the plumbers is more serious than the general public appreciates.	The breach between the master-plumbers and the journeymen has grown wider, instead of narrowing, and a general feeling of unrest prevails in all the building trades.
While there has been no violence up to the present time, the difficulties between the master-plumbers and their workmen are virtually paralyzing building operations in the city.	Today the building industry in Reno is seriously hampered.
At a time when Reno's greatest demand is for houses to shelter the newcomers, when every sort of a building is being pressed into service for dwelling purposes, and when the growth of the city is at that stage when its future is largely to be determined, Reno cannot afford to be convulsed by any serious labor difficulties.	No one in Reno desires to see conditions prevail here such as are now throttling the progress of San Francisco. We want peace between employer and employe, with the one giving a fair wage and the other rendering efficient service. That is what the people of Reno demand, and they have the right to make that demand.
It is, therefore, of the highest importance that the strife between the employers and the plumbers be brought to an amicable settlement before it shall spread and become general.	Apparently there is but one way out of the present difficulty, which is breeding greater strife, and that way is arbitration.
Therefore, we take the liberty of suggesting to Mayor Kirman that he can render the city no more efficient service than by at once proposing arbitration to both sides in this controversy, and by taking such steps, through his own kindly offices, or with the assistance of the city council, and other representative men, to bring about such negotiations as will put an end to the plumbers' strike.	Accordingly, the Gazette, acting on behalf of what it knows to be the desire of the public, asks that the master-plumbers and the journeymen submit their differences to arbitration. * * * * * It has been suggested by a number of fair-minded, disinterested citizens that the city council be selected as the board that shall hear the arguments of both sides and return the verdict by which the contending elements shall abide. The view is taken that the city council represents the people of Reno, and that its members have at heart the best interests of the city. Therefore, it seems that they are admirably equipped for adjudicating in a dispute which involves the city's welfare.

We are delighted to know that the idea which we put forth at the suggestion of interested men is acceptable to our contemporary, but we would hint that in all the circumstances it were more modest for a newspaper to refrain from labelling the suggestion for arbitration as its own plan for settling the strike.

Maxson swears with enough ease, and is sufficiently blasphemous, to qualify for the place of official bouncer at his friend Cafferata's Second street dump—if ever decency in Reno permits it to open.

Grafter Schmitz will have plenty of time to think it over—taking it in haste generally means repenting at leisure.

In sentencing Schmitz, Judge Dunne referred to the "brazen effrontery" which is sometimes to be borne. What about Reno and Maxson.

Mrs. Laura Carter, for whom Runyan, the embezzling teller of a New York trust company, boasted that she had a "good thing." The trouble with the whole case is that the woman knew what she had, while Runyan dallied with a lemon, thinking all the while it was a peach.

A Seven Day Paper

THE Reno Journal is now published every day in the week. This feat of journalism is bound to be appreciated. The Journal is progressing by leaps and bounds under the new management and is now one of the leading newspapers of the west. It is ably edited and is sparing no expense to give the news.—The Carson Appeal.

THE LUXURY OF ONE AGE

BECOMES A NECESSITY IN THE NEXT

The comfort of cooking and heating with gas is no longer a luxury--it is a necessity. The kitchen with soot, smoke, ashes and dirt to work in is a thing of the past. Its low cost of maintenance, cleanliness, safeness and great convenience make a gas range a necessity in every home.

CONSIDER THESE FACTS

DO YOU CARE TO CARRY FUEL AND ASHES?
IS IT PLEASANT TO BUILD THE FIRES?
DO YOU LIKE THE TASK OF SPLITTING KINDLING WOOD?
DO YOU THINK IT IS COMFORT TO HAVE YOUR KITCHEN BEGRIMED WITH SOOT, COAL DUST, AND ASHES?
IS IT PLEASANT TO WORK IN AN ATMOSPHERE CROWDED WITH FUMES AND SMOKE?

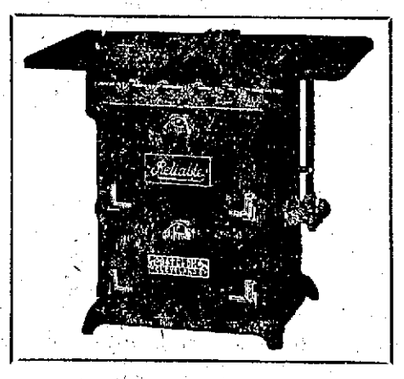

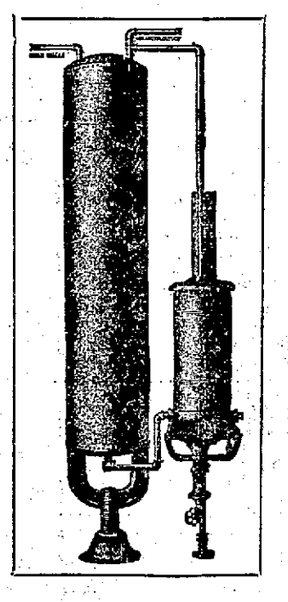

WOULD YOU ENDANGER YOUR LIFE AND PROPERTY BY USING GASOLINE?
DOES YOUR COAL BILL LOOK TOO BIG?

ANOTHER POINT

YOU CAN COOK A FOOD REQUIRING A LOW HEAT AND ONE REQUIRING A GREATER HEAT ON THE SAME RANGE WHEN YOU USE GAS.

WE CARRY A COMPLETE LINE OF GAS RANGES AND HEATERS. WE DO THE PIPING FREE. GET YOUR ORDER IN NOW AND AVOID THE RUSH WHICH WILL COME WITH SUMMER. COME NOW WHILE WE CAN WAIT ON YOU PROMPTLY. USE GAS THE YEAR ROUND.

The Reno Power, Light and Water Company

127 Virginia St.

Phone 588

Fall of La Bastile

Grand French Picnic
Moana Springs

Sunday, July 14

Sports and games.
Dancing.
Music by Eagles' Band.

Given by Amis Reunis Grove, No. 5, A. O. U. D. of Reno.

Gentlemen, 50c; Ladies Free.
Special Busses for the trip.

Scheeline Banking and Trust Company

Capital - - $200,000
Surplus - - - $50,000

General Banking Business
Fire Insurance
Interest Paid on Deposits
Your Patronage Solicited
Savings Department

Most Elegantly Appointed Resort in Nevada

THE
Stag Inn

First Class Drinking House for Gentlemen is now open and invites your presence.

Cor. Commercial Row
VIRGINIA ST.

W. H. TUTTLE, Prop.

Dr. Thompsons'
ELECTRICAL DENTAL PARLORS

CROWN AND BRIDGE WORK
$5.00 UP

Gold Fillings .....$1.50 up
Silver Fillings .....$1.50 up
Cement Fillings 50c

FULL SET OF TEETH
$10.00 UP

HOURS—9 to 12 a. m., 1 to 5 and 7 to 8 p. m. All other engagements by appointment

17 E. Second Street

BAR FIXTURES
FOR SALE

Front and Back Bar

Call quick, at
THE CRYSTAL

THYES & REESE, Prop'rs
West Second St., Reno, Nev.

OCEAN TO OCEAN
PACIFIC to the ATLANTIC.

In connection with rail lines and the Fleet of Magnificent Modern Steel Steamships of the

MALLORY LINE

GALVESTON, TEXAS to NEW YORK.

Supurb trip across the glorious Gulf and a coastwise ocean journey to the Metropolis of the East. Cooling sea breezes, enveloped with sparkling, purest ozone, every sense is refreshed—every function renewed—while you travel with all of the known comforts and luxuries of the present day ocean voyaging.

Sailings from GALVESTON every Tuesday, Thursday and Saturday; from MOBILE every Tuesday; from BRUNSWICK, Ga., every Friday or Saturday. Connections at KEY WEST, Fla., via P. and O. steamers for CUBA and all points in Florida.

Low rates including stateroom berth and meals.

For further particulars ask any railroad Passenger or Ticket Agent, or address Agents at various ports.

Send for copy of new and interesting 40-page Mallory Line folder.

O. H. TAYLOR, Pass. Traffic Mgr., 290 Broadway, New York City.

Wieland's Park
Big Pavilion

Summer Resort—Music. Dancing. Refreshments.
On the Car Line to Sparks.

NEWSPAPERARCHIVE® NEWSPAPERARCHIVE®

FALLON WANTS TO GET RENO'S BALL FRANCHISE

Local Club Still Financially Wobbly and Today's Subscriptions Will Decide Its Fate

The financial outlook for the Reno Baseball Club was no brighter last night than it had been the previous day, although some effort had been made to raise money and the wants of a few players had been supplied during the day. Those who were looked to for help in getting subscriptions said they were willing to try all right, but they were rather tired of running against such a proposition as: "Let the other fellow sign first."

Should nothing be done today and Reno be dropped from the league, it will not mean the end of baseball in the state, however, as other towns are after the franchises. Lovelock was the first to speak and now comes Fallon.

A. P. Betterworth, editor and proprietor of the Churchill Eagle of Fallon, called on President Powers of the league yesterday and made application for Reno's franchise. Fallon has a population of only 1200, but Mr. Betterworth guaranteed the league executive that the town could support the club and would have little difficulty in raising $500 a month for the maintenanc of the team. Whether Fallon will get the franchise when Reno loses it was not determined, but some of the Reno players have been guaranteed positions at Fallon, and will leave after Sunday's game.

Notwithstanding the unsettled conditions of affairs, the arrangements for games with Carson for next Saturday and Sunday are going right ahead. Morrell may leave before the time and in that event, Watson, one of the star twirlers of the Peoria "Three I" league team of last year, will be secured. He is now in Fallon. The management of the team there brought him all the way from Illinois to pitch.

VICTIM OF FATHER'S ANGER IS NOW DYING

(Special to The Journal)

CARSON CITY, July 9.—Fred Crowe, who was shot by his father on March 16 before the parent was killed in self-defense by Milton Crowe, is thought to be dying of blood poisoning from the wounds. Injuries in the arms and legs have never healed, and an examination by a physician today showed that the 15-year-old boy's condition is serious.

E. G. Crowe started out to kill his wife, three sons and two daughters when a bullet from the gun in the hands of Milton, the eldest son, dropped him to the ground. Fred had already fallen from a shot, and another brother was also hit.

SUB-TREASURER AT THE BAY IS W. C. RALSTON

(By Associated Press)

OYSTER BAY, July 9.—The President today appointed William C. Ralston to be assistant United States treasurer at San Francisco.

W. C. Ralston is a mining engineer and has twice been president of the California Miners' Association. His father was W. C. Ralston, president of the Bank of California until it failed in 1876, and who was one of the powers on the Comstock in the Bonanza days.

WHEELMAN DANCE

A dance will be giv en by the Wheelmen Club on July 11, when the gentlemen attendants will be permitted, even required, to appear in shirt sleeves, summer trousers and belts. Negligee attire, the members believe, will make the affair a success, despite warm weather. In the absence of legal permission to hold athletic exhibitions, the Wheelmen will continue to attract the public by social entertainments.

VIRGINIA CITY TEACHERS

VIRGINIA CITY, July 9.—Sixteen applications for teachers' certificates have been filed with the board of education at Virginia City. Seven are for the primary grade, eight for the grammar grade and one for the high sheo ol. The examining body consists of Superintendent of Schools Cahill, Professor Smith, of the Comstock Mining Institute, and James V. Comerford, principal of the educational system.

A HIPPODROME SMOKE

The fire department was called out early last night on an alarm from the Hippodrome theater, but the flames were easily extinguished before the engines arrived. Smoke came from the back of the theater, and is supposed to have been caused by rubbish thrown from one of the dressing rooms.

100 laughs in 100 minutes are furnished by Wade and Burgess tonight at the Hippodrome. ***

BASEBALL ON THE COAST AND IN THE EAST

Athenians Clip Angels' Wings and Seals Prove Too Much for the Webfooters

(By Associated Press)

OAKLAND, July 9.—Joy was supported well today and San Francisco won by a score of 3 to 2. Score:

San Francisco	3	9	1
Portland	2	6	3

Kinsella and Moore, Joy and Street. Umpire, Johnson.

Athenians in the Eleventh

LOS ANGELES, July 9.—Nagle pitched a good game up to the ninth inning, no Oaklander reaching third base. Burns relieved Nagle in the tenth, and in the eleventh Oakland scored the winning run on a walk and two hits. Score:

Los Angeles	4	8	2
Oakland	5	10	3

Nagle, Burns and Eager; Wright and Bliss. Umpire, Perrine.

The American League

At Chicago: Chicago 5, Philadelphia 1. White and McFarland; Bartley and Powers.

At Detroit: Detroit 3, Boston 7. Eubanks, Willett, Donovan, Archer and Schmidt; Tannehill and Criger.

At St. Louis: St. Louis 5, Washington 4. Powell, Buelow and Spencer; Patten, Smith and Heydon.

At Cleveland: Cleveland 1, New York 3. Rhoades and Clarke; Orth and Thomas.

The National League

At New York: First game, St. Louis 3, New York 5. Lush, Fromme and Noonon; Mathewson and Bowerman. Second game, St. Louis 5, New York 6. Beebe and Marshall, McGinnity and Bowerman.

At Philadelphia: First game, Pittsburg 8, Philadelphia 4. Willis, Camnitz and Gibson, Sparks and Jacklitch. Second game, Pittsburg 0, Philadelphia 2. Leifield and Phelps; Brown and Dooin.

At Boston: Chicago 7, Brooklyn 1. Overall and Kling; Bell and Ritter.

M'DONALD CASE HAS NICE POINTS OF LAW

The McDonald forgery case occupied the attention of Judge Orr's district court yesterday. The indications point to its being long drawn out.

The whole day passed without finishing the testimony of Sheriff Ferrel, who made the arrest, and who sent and received telegrams relative to Thomas Clayton. Clayton is the name of the man who, McDonald asserts, drew the check for $100, which McDonald received cash for from Davis, the complaining witness.

Some very nice points of law are involved, as the indicament reads so that it is incumbent on the state to prove that the drawer of the check was non-existent, and that he was a fictitious person.

TELEGRAPHIC BREVITIES

Washington.—Rates on flour to the coast from Kansas points must not be more than seven cents higher than those on wheat, the Interstate Commerce Commission decided today.

Newark.—The United States Copper Company has been ordered to produce its books in New Jersey for inspection.

Lincoln, Neb.—The Missouri Pacific has been peremptorily ordered to file schedules by Thursday with the State Railroad Commission conforming to the 15 per cent reduction law.

Mobile, Ala.—A collision between trains near Whistler killed the passenger train's engineer.

Nashua, N. H.—Depositors in the Security Trust Company's savings department are to receive all their money in full after twelve years. Mercantile accounts will not be considered until the savings depositors are paid.

Bloomfield, Neb.—A tornada Sunday night wrecked the church at Columbia, destroyed telephones, damaged crops and injured four persons.

Tokio—Ambassador Aoki will return to Japan fro mthe United States in October.

Concord, N. H.—Dr. Jelly of Boston has agreed to be one of three to examine Mrs. Mary Baker G. Eddy as to her sanity.

SUNDAY SCHOOL PICNIC

Sunday school children of the Methodist Episcopal church will spend Thursday at Bowers Mansion, enjoying a luncheon spread under the trees, and participating in athletic sports. Over 100 boys and girls will make the ojurney, chaperoned by Fenton A. Bonham and Rev. Leslie M. Burwell, their pastor. The Virginia & Truckee railroad has made a rate of 75 and 50 cents for the round trip.

Buy a Reo

An automobile that runs every day. j28m JACK DAVIS, Agent.

Dr. Addison R. Smith, Thoma-Bigelow bldg., rooms 6 and 7. Office phone 1084; residence, 424. Hours 10 to 12, 2 to 4, 7 to 8.

FAVORITE WAS BEAT BY DINNA KEN FOR STAKE

Lawrence Realization Stakes at Sheepshead, Worth $16,380, Captured Easily

(By Associated Press)

NEW YORK, July 9.—H. P. Whitney's Dinna Ken easily won the Lawrence Realization stakes of $16,380 at Sheepshead Bay today, defeating the heavily played McGinnis colt, Frank Gill, after Peter Pan had been withdrawn, the track not being to his liking. Frank Gill was backed down frof 7 to 23 to 1 to 2. At the start Zambesi broke in front and set a fast pace, followed by Frank Gill and Salvidora. These positions were maintained to the far turn wher Mountain began to send Dinna Ken up and soon was oneeven terms with Frank Gill. In the stretch Dinna Ken easily drew away and won by one and a half lengths. Summary:

First race, five and a half furlongs—Scallop won, Montauk second, Hall third. Time 1:08 1-5.

Second race, steeple chase, short course—Sun Glow won, Dick Shaw second, Blue Pigeon third. Time 4:07.

Third race, "The Double Event," six furlongs—Stamina won, Chapultepec second, King James third. Time 1:13 2-5.

Fourth race, the Lawrence realization stakes, mile and five furlongs—Dinna Ken won, Frank Gill second, Salvidore third. Time 2:48.

Fifth race, mile—Golden West won, Blue Book second, Gambrinus third. Time 1:40 3-5.

Sixth race, mile and a furlong—Miss Crawford won, Jaquin second, Prince Ching third. Time 1:53 4-5.

What They Did at Latonia.

CINCINNATI, July 9.—Latonia results: First race, five furlongs—L. C. Widred won, Balarius second, Lap Gudchaux third. Time 1:02 2-5.

Second race, six furlongs—Oak Grove won, Husted second, Potter third. Time 1:14 4-5.

Third race, six furlongs—Gold Proof won, Colloquy second, Frontenac third. Time 1:13 2-5.

Fourth race, five and onehalf furlongs—Cincinnati Tropy, net value $3,690—Chulica won, R. C. Rann second, Clopine third. Time 1:08.

Fifth race, mile and a sixteenth—Old Honesty won, Monsignor second, The Clansman third. Time 1:46 2-5.

Sixth race, mile and a quarter—Monochord won, Waterlake second, Revounder third. Time 2:08 4-5.

Seventh race, mile and a quarter—Cerew won, Clyde second, Saviour Faire third. Time 2:07 2-5.

Racing in the Northwest

SEATTLE, July 9.—Meadows results: First race, four and a half furlongs—Herives won, Karoda second, Sandpiper third. Time :53 1-2.

Second race, six and half furlongs—Banlada won, Seven Bells second, Duke of Orleans third. Time 1:22.

Third race, five and half furlongs—Mike Jordon won, Dr. Rowell second, David Boland third. Time 1:08.

Fourth race, mile and fifty yards—Fury won, Golden Light second, Dewey third. Time 1:54 1-4.

Fifth race, one mile and sixteenth—Queen Alamo won, Isabelita second, Jingler third. Time 1:49.

Sixth race, seven furlongs—Orchan won, Pacifico second, Foncasta third. Time 1:28 1-4.

PERSONAL MENTION

A. P. Bettersworth, editor of the Fallon Eagle, spent yesterday in Reno and left last night for Los Angeles to take a few days' vacation.

Secretary H. C. Shear of the Reno Stock & Bond Exchange has gone to Fallon where he will be made temporary manager of the Churchill county Telephone Company.

R. J. Pierson, accompanied by his mother, Mrs. J. H. Pierson, left yesterday on a trip to different points in California.

Mrs. Harriet Lachman has gone to San Francisco to visit her daughter, Mrs. Leon S. Mayer.

Mrs. J. L. Gillespie of Palo Alto, California, and her son Jack Morgan Gillespie, is visiting at the home of her brother, S. B. Wilbur. Mrs. Gillespie is a newspaper writer and author and was one of the first women members of the editorial staffs of the San Francisco Examiner and Chronicle.

Richard Tobin returned to Reno yesterday morning from Boston where he was graduated from the New England Conservatory of Music a week ago. After a few days in Reno and visiting the University, of which he is a graduate, he will go to Virginia City.

WHAT WOULD YOU DO?

The leading citizens have been trying for the past two days to tell what they would do if they had one day to live.

They have told many different things that might be done, and what they would do, but they have all been more or less mistaken.

What they would do, would be, to take $10,000 insurance in The Mutual Life Insurance Company of New York, with H. A. Chapman, Supt. of Agents.

Laugh? Well, I guess yes. My sides are sore. I saw Wade and Burgess last night at the Hippodrome in "The Beggar Prince." ***

ROCKEFELLER AN EARLY BIRD ON THE LINKS

Standard Oil Magnate Looks on at First Tee in the Amateur Golf Championship

(By Associated Press)

CLEVELAND, O., July 9.—John D. Rockefeller was one of the early birds at the golf club house and he joined the spectators at the first tee. The play of Eben Byers, present amateur champion, attracted him and for some time Mr. Rockefeller trudged along behind the Pittsburg man and his playing partner, F. L. Griffith, of the Arlington golf club, watching their play with great interest.

After watching the Byers-Griffith match, Mr. Rockefeller switched to the Chandle, Egan-Jerome Travers match which had a large gallery and followed this for some time.

Play for the national amateur championship commenced this morning over the links. The entry list was so large that it was well into the afternoon before the last pair drove off. Eighteen holes were played today and 18 will be played tomorrow, the 23 lowest scores to qualify for the eliminating match play that commences Thursday.

Weather conditions this morning were much improved over yesterday and much better scores than were looked for in today's play.

PRICES OF WOOL IN ALL THE MARKETS

BOSTON, July 9.—Despite interruptions to business caused by the holiday last week and by the vacation given to employes by leading manufacturers, the volume of sales in the wool market during the week have been large. Foreign wool is quiet. Quotations:

California (scoured basis)—Northern 66@68c; middle counties, 65@66c; southern, 62@63c; fall free, 57@58c.

Oregon, (scoured basis)—Eastern No. 1 staple, 73@75c; eastern No. 1 clothing, 70@72c; eastern average, 68@70c; valley No. 1, 60@62c.

Territory (scoured basis)—Fine staple, 72@73c; fine medium staple, 68@70c; fine clothing, 68@70c; fine medium clothing, 65@68c.

Pulled wool, fine, 68@72c; fine A, 58@62c; A supers, 56@58c; B supers, 44@47c; C supers, 30@35c.

LONDON, July 9.—A large number of buyers attended the opening of the fourth series of wool auction sales here today. The offerings amounted to 14,895 bales, principally crossbreds. Americans took a few lots of Victorian greasies. Merinos and fine crossbreds sold at unchanged prices.

ST. LOUIS, July 9.—Wool weak, medium grades combing and clothing 21@26; light fine 22@23; heavy fine 15@17; tub washed 30@36 1-2.

Chicago Live Stock Market.

CHICAGO, July 9.—Cattle—Receipts, 4,00. Market steady. Beeves, 4.80@7.30; cows, 1.75@5.30; heifers, 2.60@5.70; calves, 5.00@7.25; good to prime steers, 5.90@7.30; poor to medium, 4.80@5.85; stockers and feeders, 2.90@5.330.

Hogs—Receipts, 18,000. Market steady to shade lower. Light, 5.85@6.15; mixed, 5.75@6.12 1-2; heavy, 5.25@5.95; rough, 5.25@5.60; pigs, 5.40@600; good to choice heavy, 5.85@5.95; bulk, 5.75@6.00.

Sheep—Receipts, 14,000. Market weak. Natives, 4.00@6.00; western, 4.00@6.00; yearlings, 6.00@6.75; lambs, 5.50@7.75; western, 5.50@7.80.

Drink the best. Its Schlitz Atlas. Always on draught, 5 cents. Acme Rathskeller, 120 to 126 E. Commercial row. j11tf

Billy the carpet layer repairs and hangs awnings, drapery work and hade hanging. Phone 791. J17tf

Lake Tahoe. The most picturesque mountain lake in the world. 6249 feet above sea level. Ideal for rest and recreation among the health-giving wines. m30tf

Buy a Reo

An automobile that runs every day. j28m JACK DAVIS, Agent.

Have you heard the "Gobble song?" It is making a hit. Go to the Hippodrome tonight. ***

CHAMBERLAIN'S COLIC CHOLERA AND DIARRHŒA REMEDY.

A few doses of this remedy will invariably cure an ordinary attack of diarrhœa.

It can always be depended upon, even in the more severe attacks of cramp colic and cholera morbus.

It is equally successful for summer diarrhœa and cholera infantum in children, and is the means of saving the lives of many children each year.

When reduced with water and sweetened it is pleasant to take.

Every man of a family should keep this remedy in his home. Buy it now. PRICE, 25c. LARGE SIZE, 50c.

!!July Clearance Sale!!

THIS WILL BE BY FAR THE GREATEST SALE OF

High-Grade Ready-to-Wear Garments

Ever offered to the Reno public. Remember we do not handle anything but reliable makes, hence when buying from us you are **GETTING THE BEST** at a **BIG REDUCTION.** To facilitate matters we **HAVE DIVIDED** our **STOCK** into **TWO DIVISIONS.**

DIVISION I

All Tailor-Made Suits
All Evening and Afternoon Costumes
All Fancy Princess Gowns
All Children's Garments

1-3 OFF

DIVISION II

White Lawn, Two-Piece and Princess Dresses
Tailor-Made Linen and Pique Suits
Coats, Separate Skirts, Waists
Silk Petticoats, Parasols
And our entire Stock of Fancy Goods

1-4 OFF

SEE OUR WINDOW DISPLAY

H. FRALEY

The Only Exclusive Outfitter for Women, Misses & Children

Reno Phone 17 Tonopah

We Know

THAT YOU WILL AGREE WITH US ON THIS POINT

A concern which is rated as the largest individual buyer of

Men's Clothing, Furnishings, Shoes and Hats

in Nevada.

We can naturally give you better values and a greater assortment of styles and patterns for your money than any one else.

Your money's worth or your money back.

The Peck Clothing Made in Syracuse.

J. MARYMONT CO.

ALWAYS RELIABLE

211 CENTRE STREET RENO, NEVADA

BROWN OXFORDS

We have just opened up the prettiest line of brown oxfords, gibsons and sailor ties displayed this season.

The scarcity of ladies' brown low shoes is a thing of the past. From now on we'll show a dozen different styles in GOLDEN BROWN and other shades.

$3.00, $3.50, $4.00

Cleator-Dexter Company

THE SHOE-STORE OF QUALITY

SOUTHERN PACIFIC

Reduced Round Trip Rates To EASTERN POINTS From RENO, NEVADA

Correspondingly low rates for all NEVADA POINTS

Omaha, Kansas City	$ 60 00
St. Louis, Memphis	67.50
St. Paul, Minneapolis	70.00
Chicago, Duluth	72.50
Washington	107.00
Baltimore	107.00
Philadelphia	107.50
New York	108.50
Boston	109.50

DATES OF SALE

June 6, 7 and 8; July 4 and 5; August 8, 9 and 10; September 11, 12 and 13.

RETURN LIMITS: 90 days from date of sale; except tickets sold in June, limit October 15, '07.

Further information on application.

A. H. PETT, T. P. A., Reno. E. W. CLAPP, D. P. A., Reno.

FACTS ABOUT DIAMONDS

The more hands an article of merchandise passes through, the greater will be its cost.

Now we buy direct from the cutter, we knock the jobbers' profit off, only one hand, one small profit—the rest goes to you. Try us on diamands.

R HERZ & BRO. RENO JEWELER.

ASK YOUR GROCER FOR Crescent Flour IT MAKES THE BEST BREAD

SHIRTWAISTS LAUNDERED BY HAND

Don't trust your shirtwaists, children's clothes or any fine work to acids and hard knocks of machine laundries. We do all our work by hand, making a specialty of nothing but fine work. You will find our prices reasonable, cheaper than you have been accustomed to paying.

Work called for and delivered

THE MODEL LAUNDRY

560 Alameda Phone 956

The New OVERLAND HOTEL

THIS HOTEL is steam heated and electric lighted throughout. The most complete dining room and grill in the city. Cafe and restaurant under management of the hotel. The finest bar in the State in connection.

CHAS. J. SADLIER, Prop. Commercial Row & Center Street.

Table Supplies

Everything from plain necessities, to seasonable luxuries; good quality and right prices. Buy your groceries of

NOVACOVICH

Commercial Row

NEWSPAPERARCHIVE® NEWSPAPERARCHIVE®

STOCKS, MINES and MARKETS

NEVADA STOCKS ARE DEMADED

Sales Report Shows Heavy Buying of Goldfields With Bullfrogs Gaining Strength

A VERY PECULIAR CONDITION

Small Holders Are Sacrificing Their Holdings in Face of Rising Market

The report of the San Francisco stock exchange yesterday indicates a rather strong demand on the part of the speculating public for Goldfield stocks, and the slight increase in sales of Bullfrogs over the day before denotes that there is apt to be a stronger call for those securities in the near future than there has been for some time past, as that market has been equally stagnant with that of Manhatan, although the mines themselves are much better developed and of more proven worth. The reason for this is to be found in the fact that some of the largest properties there have given out very little information concerning their operations and discoveries, and also the significant condition of the heaviest holdings being retained in the east.

The sales report for the day shows a peculiar condition relative to many sales of strong stocks, sold in small blocks at a less cost than the quotations call for. Ordinarily this would indicate that holders of small blocks were taking profit, but the fact that the sales referred to show the sales to be for less than quotation, when the reverse is generally the case, and the further fact that the market is a rising one, would seem to make this condition something of a puzzle.

Manhattans were weak, showing practically no change from the day before, and the number of sales reported being infinitesimal. Since the boom of that camp was nipped in the bud by the San Francisco catastrophy, its securities have not been in demand, although some splendid developments—practically all—the developments of note, have been made there since that time, and from a mining standpoint the camp is better today than it ever was.

Generally speaking, the stock market shows a very satisfactory condition prevailing with regard to Nevada securities.

SALES AND BID PRICES AT SAN FRANCISCO

The following table shows the sales on the informal call, and the opening and closing bids, on Nevada stocks on the San Francisco Stock and Exchange Board.

(Reported by Andy Hampel Brokerage Company.)

Sales		Stock	O. Bid	C. Bid
		GOLDFIELD		
1000	@ .12	Adams	.12	.13
3500	@ .65	Atlanta	.19	.20
		Black Butte Ex	.07	.08
1000	@ .34	Blue Bull	.34	.35
		Black Butte Ex.	.07	.09
		Booth	.48	.51
		C. O. D.	.50	...
16500	@ .62	Columbia Mountain	.61	.62
1000	@ .60		...	...
		Conqueror	.12	.13
2750	@ 3.45	Con. Mines	$.45	$.50
100	@ 3.50	Con. Fraction	3.40	3.50
1000	@ 2.10	Daisy	2.05	2.07½
2000	@ .26	Diamondfield	.25	.25
2500	@ .27			
		Empire	.09	.12
		Kewanas	...	.78
		Goldfield Mining	2.00	2.00
1000	@ .70	Great Bend	.68	.70
		Great Bend Annex.	...	...
400	@ 4.25	Jumbo	...	4.30
652	@ 8.50			
2000	@ 1.92	Jumbo Ex	1.90	1.90
2500	@ 1.90	Kendall	.32	.35
		Lagunt	...	1.50
1000	@ .22	Lou Dillon	.07	.10
600	@ .21	Lone Star	.21	.22
		Milltown	...	.23
		TONOPAH		
		Belmont	...	3.50
		California	...	.08
		Cash Boy	.07	.10
		Golden Anchor	.19	.21
		Home	.06	.09
		Golden Crown	.08	.10
1000	@ 1.10	Jim Butler	1.10	1.12½
		McNamara	.29	.32
200	@ 1.20	Midway	1.17½	1.20
		Montana	3.20	3.22½
100	@ .27	North Star	.25	.26
		Ohio	.04	.05
		Rescue	.17	.19
900	@ 1.80	Tonopah Ex.	1.80	1.85
100	@ 1.75			
		Tonopah Nev	13.00	14.25
		West End	.89	.90
		Mont. Pitts Ex	...	.08
1000	@ .05	Mont. Midway Ex	.04	.05
		Great Western	.01	.02
		BULLFROG		
		Amethyst	...	.20
2000	@ .18	Bullfrog Mining	.18	.19
400	@ .68	Gold Bar	.66	.68
1100	@ .66			
		Golden Sceptre	.11	.13
2000	@ .39	Homestake Con	.38	.39
1500	@ .15	Montgomery Mt.	.14	.15
		Montgomery Shoshone	.08	.09
		National Bank	.21	.25
		Nugget	.04	.06
		Original Bullfrog	.07	.09
		Steinway	.07	.10
		Sunset	.04	.06
2000	@ .51	Tramp Con	.50	.55
		Valley View	.06	.10
		Yankee Girl	.06	.08
		Montana Bull	.04	.05
		Mohawk	16.00	17.25
		Mohawk Ex	.11	.12
		Nevada Boy	.10	.12
1000	@ .24	Oro	.23	.22
		Red Top	4.25	4.35
2500	@ .26	Red Top Ex	.26	.27
500	@ .50	Sandstorm	.51	.50
2000	@ .69	Silver Pick	.65	.70
500	@ 1.05	St. Ives	1.05	1.07½
		Triangle	.23	.25
		Vernal	...	...
		Black Rock	.04	.05
		Mayne	.08	.09
500	@ .20	Crackerjack	.19	.21
2500	@ .52	Red Hills	.50	.52
		Portland	.22	.24
		Florence	5.20	5.40
		Black Ants	.06	.07
		Dixie	.07	.08
		Florence Ex	.31	.40
		MANHATTAN		
		Consolidated	.48	.51
		Broncho	.07	.09
		Combination	.04	...
		Buffalo	.09	...
		Cow Boy	.04	.05
1000	@ .14	Dexter	.13	.14
1000	@ .07	Gold Wedge	.06	.08
		Granny	.18	...
		Indian Camp	.05	...
		Little Gray	...	.20
		Little Joe	.02	.03
1000	@ .25	Mustang	.25	.25
		Or. Manhattan	.09	.15
		Stray Dog	.16	...
		Pine Nut	.07	.09
		Seyler Humphrey	.05	.06
		Yellow Rose	.04	.05
		Thanksgiving	.48	...
		WONDER		
		Jack Pot	.80	.80
1000	@ .03	North Star	.05	.04
		Alice	...	.05
		FAIRVIEW		
		Eagle	.62	...
		Eagles Nest	.18	.20
		Nevada Hills	5.50	...
		OTHER DISTRICTS		
		Goldyke Reef	.10	.12
		Nev. Goldfield	.15	.18
		Pitts. Mon. Mining	...	.75
		Round Mt. Ex	.10	.15

MAZUMA HILLS LEASERS STRIKE PHENOMINAL ORE

The Rock Which Is Said to Be Worth $10 a Pound Is Found in Small Stringer

Ore running as high as $10 per pound has been opened up in a ledge on the Shaffer-Pero lease located on the famous Mazuma Hills property. The lease lies north of the Pryor block and is on the strike of the ledge that traverses the Reagan, Gallagher-Wedell and other leasers that are being worked on Mazuma Hill.

The owners state that the high values only appear in a very small streak which runs through the main vein. It shows every indication, however, of widening out as development work progresses, and it is believed that with proper depth it will open into one of the bonanzas of the camp.

The lease is to be opened up very extensively and to this end a shaft will be started and no time will be lost in rushing it to the 100-foot point, after which crosscutting and drifting will be carried out on a large scale.

The Shaffer-Pero lease is attracting the attention of all of the prominent mining men of the district and many have predicted that when the proper depth is reached it will rank as one of the biggest shippers of high grade in the Seven Troughs district—Vernon Review.

RHYOLITE PAPER TELLS NEWS OF THE SOUTH

RHYOLITE, Nev., July 9.—Montgomery Shoshone, than which there is hardly a greater mine in Nevada, as time will prove when its facilities permit a maximum capacity of production, is making no effort at extraction of ore for the market, confining every energy to the blocking out of its vast reserves against the day when the big reduction works under construction may be able to handle the enormous output in sight. Even under such conditions, however, the high-grade which gets in the way of the blockers-out accumulates so rapidly that there are not available a sufficient number of cars to carry it to the smelters. Besides the shipping stuff that gluts the workings, a great tonnage of rich milling ore is being lifted from the lower levels and dumped for the future atention of the mill. Some of the choicest product is coming from the Polaris diggings.

It is one of the future's almost certain possibilities that before the flying of next winter's snow the Tramp Consolidated will have perfected plans for the erection upon its estate of a big reduction plant, there being blocked out a veritable mountain of ore that is just under the profitable shipping minimum and of such sort as will reduce at handsome margin. Shipments are going forth from the Tramp's Denver workings, the assemblies coming in the way of development, purely, and the ore being a choice character of sulphide. The winze, which has reached a vertical depth of more than 400 feet on the Denver ledge, shows ore running from $80 to $150 per ton. A 113-foot upraise from the Tramp tunnel has made connections with the crosscut from the south end of the Eclipse drift, where there is exposed 40 feet of millable ore. The aggregate length in one of the Eclipse drift and the Tramp tunnel is about 1,250 feet and the Tramp tunnel is now to follow the vein for 600 feet, duplicating upper laterals, to connect with the old Tramp shaft, where a hoist will be implanted and much greater depth attained.

Mayflower, which promises to become the peer of the greatest producers in the west, has upon the 300-foot level a 120-foot drift that is all in ore of rich shipping quality. The formation has consistently improved with every additional foot of depth, and the management expects big bodies of smelter feed on the 400-level to which another 100 feet will carry the main shaft. The newly provided 125-horse engine and 12-drill compressor are working, the drills being used on the 300-foot.

On the Twirler claim of the Golden Sceptre group a crosscut from the 100-foot shaft has entered a four-foot ledge that averages about $24 per ton. A drift is running on the manganese quartz, the vein having first been discovered by trenching. There is now driving a new crosscut tunnel, to go 280 feet on the same lead, which it will tap at a vertical depth of 1500 feet. This tunnel will continue to connect with the shaft and a winze will sink on the vein to connect at a vertical depth of 700 feet with another crosscut from the 250-foot level of the shaft.

Fine ore has been proved in quantity on Victor by 200 feet of shafts, 475 feet of tunneling and 200 feet of drifts. Development will resume with the arrival of the electric hoist, the first of its kind in the district.

An ore house at the mouth of one of the two tunnels which are being driven on the Gibraltar is filling with manganese quartz that is rich in gold. The other tunnel has not yet tapped the lead.

What will probably be incorporated as the Bullfrog Highball Mining Company, composed of Spokane capitalists, is now figuring for the ownerhsip of a promising group of claims on Bonanza mountain.—Review.

Comstock.

Andes	.13	Julia	.05
Belcher	.25	Mexican	.42
Best & Belcher	.50	Occidental Con	.33
Bullion	.17	Ophir	1.30
Caledonia	.15	Overman	.03
Chollar	.07	Potosi	.11
Con Cal & Va	.62	Savage	.61
Con Imperial	.01	Scorpion	.06
Crown Point	.17	Sierra Nevada	.34
Exchequer	.35	Union Con	.28
Gould & Currie	.14	Utah Con	.05
Hale & Norcross	.52	Yellow Jacket	.95

KEANE WONDER MILL IS READY FOR WORK

J. B. Elgan of Goldfield, secretary of the Keane Wonder Mining Company, operating 20 miles south of Rhyolite, accompanied by W. B. Ritchie of New York City, G. H. Goodrich of South Norwalk, Conn., and Wallace McGregor, engineer for the Homer Wilson Trust Company, which controls the property, has just completed a visit to the mine. Messrs. Goodrich and Ritchie are heavily interested in the company. They were highly pleased with the mineral showing being made.

A 20-stamp mill with a capacity of just as soon as the aerial tramway is from 80 to 100 tons a day is now installed and will be ready to steam up completed. The machinery for this was shipped from St. Louis a few days ago and is expected on the ground at once. The towers are now under construction and will be completed by the time the machinery arrives. The company has been running a race with the Montgomery Shoshone to see which will be the first to start its milling machinery in operation. It is about neck and neck. The Montgomery has been delayed, also, on account of the non-arrival of its electrical apparatus, and it is possible that the two plants will be started at about the same time. The Keane people say they will be dropping stamps in six weeks.

The rock breaker is at the tram terminal on one of the upper levels. Power for this is developed from the tram itself. Te ore is to be conveyed from the upper terminal to the mill, a distance of 5,200 feet, or practically a mile, by gravity. The power to be used at the mill is steam, but the company figures that with the inauguration of operations on a large scale electric power will be used.

The buildings at the mill are constructed to accommodate 40 stamps, and it is probable, the management states, that the additional machinery will be installed as soon as the first unit has demonstrated its success. With the installation of electric machinery the ore from the upper workings will be dumped through raises to the tunnel recently started from the tramway terminal, and conveyed from there by cars to the tramway and on to the mill. This tunnel is in now about 50 feet, and Mr. Elgan states that a new ledge six feet wide has just been cut. While no assays have been made, he says that the values from the appearance of the rock are evidently high.

The Keane Wonder has a large amount of ore blocked out. Mr. Elgan says that it will amount to $50,000, with at least $1,000,000 in sight. The purpose of the company is operation on an extensive scale, and dividends in the near future.—Bullfrog Miner.

STOCK HOLDERS VISIT THE ROSEBUD MINES

George N. Lawrence of Salt Lake City, secretary and treasurer of the Rosebud Nevada Mining Company, and Dr. C. H. Dowe of Boston, one of the principal stockholders in the same company, spent several days in Rosebud this week. They inspected the work done on the Golden Anchor claim of the Nevada Rosebud company, and expressed themselves as being well pleased with the results attained. The management here has received instructions to sink the lower shaft from its present depth of 60 feet to 200 feet, at which point drifts will be run in both directions on the vein. Shaft work has been delayed on the Golden Anchor by the scarcity of mining timbers and to overcome this obstacle the management will ship in a carload at an early date.

Manager Goss of the White Alps is doing considerable surface work preparatory to running the big bore into White mountain. In the course of this work he discovered another vein, about four feet wide, an assay from which returned 4.9 ounces in gold and 162 ounces in silver, making a total value of $206.54 per ton. Mr. Goss is anxious to sink on this vein and it is probable that a shaft will be sunk at the same time that work is going forward on the tunnel.—Humboldt Star.

Dr. Alfred F. Griggs

Formerly of Birmingham, Ala., has located permanently in Reno. Practice limited to diseases of eye, ear, throat and nose. Office hours 3 and 4. O'Connor bldg. Hours, 9 to 12 a. m. m27tf

OLE ELLIOT TALKS OF THE LYNN DISTRICT

The Lynn mining district, situated 25 miles northwest of Catlin, in Eureka county, appears to be one of the coming new camps of the state, and the greater portion of the claims that have been staked off here are owned by Goldfield residents. Ole Elliott and associates are the owners of a group of 36 claims, and in doing the assessment work on them ore that panned and assayed was found in all directions and now a small force of miners are engaged on development wor kat the likely places on the large acreage. Mr. Elliott said last night: "Of course thee is no place like Goldfield, but I am inclined to believe that the north portion of Eureka county will make good as a gold producer and that Lynn will turn out to be the best camp in that section of the country. I located some of the claims in the group, but secured by purchase most of them. I was able to get assays that went away in the thousands, but up to date we have not found a shoot of ore that is wide and rich enough to warrant the prediction that it will turn out to be a mine. I have all my life been dreaming of becoming the owner of a pay mine and I guess I will keep on dreaming to the close. I visited other camps, and Ely and Seven Troughs are good ones.

"I never saw any richer ore in Goldfield than is being mined around Mazuma and in the Seven Troughs district, and mines that will compare with some of our bonanzas are liable to be developed there, and if that is the case Goldfield will have no cause for jealousy as the majority of the people there are from here, and it is Goldfield muscle, bains and money that is trying to make another great gold camp at Seven Troughs."—Tribune.

NINETY-FIVE MEN NOW ON TECOPA PAY ROLL

H. G. Mahon, one of the directors and heavily interested in the Tecopa Consolidated Mining Company, operating in the Tecopa mining district, near resting Springs, returned Monday night by auto from the property and left Wednesday again for the mine. Mr. Mahon says:

"We have 95 men on the payroll and at present we are shipping 50 tons of ore a day to the smelters at Salt Lake. This tonnage is being increased just as rapidly as we can secure teams to haul the ore to the 'Borax' Smith road, a distance of seven miles. McLane & McSweeney, who graded the biggest portion of the Brock railroad to Rhyolite, have sent a man from Goldfield who will go out with me to superintend putting on 100 head of animals to haul ore fom Tecopa. This will mean an additional 150 tons of ore a day. The stock should be working within the next 10 days.

"The underground workings, including the old development and that which we have done, according to a survey just completed, amounts to 18,000 feet, or about three and one-half miles. The lowest workings are 800 feet below the surface."—Bullfrog Miner.

Act Quickly

Delay Has Been Dangerous in Reno

Do the right thing at the right time.
Act quickly in times of danger.
Backache is kidney danger.
Doan's Kidney Pills act quickly.
Cure all distressing, dangerous kidney ills.
Plenty of evidence to prove this.

Z. Williams, miner, of Alta street, near Richardson, Grass Valley, Calif., says: "Before I noticed that Doan's Kidney Pills could be procured at a drug store I had considerable annoyance from backache. The pain was almost unceasing for at least two weeks and I took advantage of the offer and went to the drug store and commenced the treatment. I knew after a dose or two that the remedy acted directly on the kidneys, and in a very short time the backache disappeared. Up to date there has not been a symptom of a recurrence."

For sale by all dealers. Price 50 cents. Foster-Milburn Co., Buffalo, New York, sole agents for the United States.

Remember the name—Doan's—and take no other.

WOODARD & COMSTOCK INCORPORATED RENO, NEV.
41 E. 2nd St.
ARCHITECTS
Publishers Standard Map of Nevada, corrected monthly. Standard map of Reno.
Map making, blue printing, etc.
Aligraphy new black and white process for maps, plans, etc.

What Is a Check?

A check is merely a signed order on your banker to pay to a designated person or firm, or their order, the amount stated in the check. As long as you have that amount, or more, to your credit the banker will honor your check—pay it—and charge the amount against your account. When your bank book is balanced the cancelled check will be returned to you; giving you a full record of the transaction and a legal receipt for the money paid.

Every man and woman having an income should have a bank account—it is the systematic and business-like way for caring for an income. There are many advantages and no expense when you bank here—we furnish check and pass books free.

THE FARMERS AND MERCHANTS NATIONAL BANK OF RENO

Under U. S. Government Supervision.

The Nixon National Bank
UNITED STATES DEPOSITARY.
Capital One Million Dollars
AND
The Bank of Nevada
247 N. Virginia Street

OFFICERS
GEO. S. NIXON, President
GEO. F. TURRITTIN, Vice Pres.
F. M. LEE, Cashier.
R. C. TURRITTIN, Asst. Cashier.

DIRECTORS
GEO. S. NIXON, G. F. TURRITTIN, HENRY ANDERSONN, C. BROUGHER, W. BROUGHER, JOHN S. COOK, W. W. WILLIAMS, GEO. WINGFIELD, P. L. FLANIGAN, A. G. FLETCHER, F. M. LEE.

This Bank will receive deposits, buy and sell foreign drafts, make loans and do a general banking business. Interest at the rate of 3½ per cent per annum will be paid on Time Certificates of Deposit, and in Savings Department.

The Nye & Ormsby County Bank
RENO, TONOPAH, GOLDFIELD, CARSON, MANHATTAN AND WONDER.
PAID UP CAPITAL, $500,000. SURPLUS, $192,000
Interest Paid on Time Deposits. Domestic and Foreign Exchange and Letters of Credit Issued.
OFFICERS—Frank Golden, President; D. M. Ryan, Vice-President; J. J. McQuillan, 2nd Vice-President, Arthur G. Raycraft, Cashier; Geo. W. Corning, Carson; A. T. Titus, Tonopah; W. T. Virgin, Goldfield, R. B. Meden, Manhattan, and Geo. A. Macpherson, Wonder, Assistant Cashiers.
DIRECTORS—D. M. Ryan, M. L. McDonald, Jas. G. Sweeney, Thomas Kendall, J. J. McQuillan, B. T. Edwards, F. G. Newlands, A. D. Nash, L. L. Patrick, Frank Golden and Neil McLean.

Do You Want a Summer Resort?

We have finest site for summer resort in the State, Wild and Scenic, Picturesque; abundance of spring water, the best fishing grounds in the west. Houses completely furnished and ready for occupancy. This property contains 800 acres of land, 10 acres of alfalfa, majestic pines, cotton wood, wild cherry and a variety of evergreens and shrubbery; 2,500 cords of wood. A grand proposition for a gentlemen's hunting and fishing reserve or a public resort. Good house of 8 rooms, baths, etc. Cottages containing 24 rooms. This at a bargain, see

John T. Read & Bro. REAL ESTATE BROKERS . . .
Room 7, Nevada Bank Bldg.

Contractors & Builders

WILL DO WELL TO GET OUR FIGURES ON WIRING AND ELECTRICAL WORK BEFORE LETTING CONTRACTS FOR THE SAME

Our Prices are Right : : Our Work is Right
We are ALL RIGHT in every way
LEST YOU FORGET
RIVERSIDE FIXTURE CO.
Phone 18 128 N, Virginia Street

Public Accountant's Services

Have your books examined. If they are right or wrong you should know it. Examinations and reports for merchants, banks and corporations. Private instruction in bookkeeping, etc. Correspondence solicited. For appointments, call or address,

ACCOUNTANT
Suite 10, 227 North Virginia St.
RENO, NEVADA

H. W. YOUNG,
Chemist and Assayer
Completely equipped plant for Fire and Wet Assays and all classes of Analytical Work
PHONE 1216 25 EAST FIRST STREET

Frank Campbell
Staple and Fancy Groceries
Fresh Fruits and Vegetables
Corner Virginia and 4th Sts. Received Daily

There is No Advertising

In what we print—it's simply what happens in our business system. Read this as you would an article of news. Be curious—doubt us. Give us atrial order and satisfy yourself. You know what good laundry work is.

PHONE 371

TROY Laundry Co.

A Delicious Drink!
Baldwin's Apricot Brandy
Frank Bros. Co.,
Sole Agents, Reno, Nev.

WASHOE County Bank
RENO, NEVADA
Capital paid in ...$ 500,000.00
Surplus fund..... 125,000.00
Deposits 2,750,000.00
Interest Paid on Deposits in Savings Department.
CORRESPONDENCE INVITED

LOUVRE LACEY
RENO'S POPULAR RESORT
Latest music, finest Liquors and complete line of best cigars.
STOUT & MILLER
RENO, NEV.

Moss, the Hatter
Manufactures Hats—Repairs and Cleans Hats—A Fine Line of Genuine Panamas Blocked to Suit
240 Virginia Street

FINE TURNOUTS
We make a specialty of good rigs. Our stables are fire-proof. Best care given to boarders. We also furnish hacks, busses and funeral turnouts.
RENO LIVERY CO.
Phone 162 Lake Street

Drugs
A complete line of pure drugs, Prompt and efficient service. Prescriptions carefully compounded.
S. J. Hodgkinson
VIRGINIA STREET.

MEATS
Best procurable, Fresh Ranch eggs, Tender Chickens. We attend Phone with promptness.
DIXON BROTHERS,
Commercial Row & Sierra

NEWSPAPERARCHIVE® NEWSPAPERARCHIVE®

FINANCIERS ARE NOT WORRYING

Wall Street's Indifference to Money Situation Causes Belief That Relief Is Ready

FOREIGN EXCHANGE DECLINES

Marking Down of Red Metal Prices Reported to Have Ill Effect But Stocks Rise

NEW YORK July 9—The reactionary tendency became marked in today's stock market although there was some show of resistance to the decline and efforts to support were evident at some points The principal ground for the reaction was the banking position which is the cause for some anxiety based on the public accounting of the banks themselves although the rates charged for money today showed no symptoms of a coming stringency

In view of the special requirements impending this tranquility of the money market looks back for explanation to the estimates of the known movements of money last week which indicated a gain by the banks of $6-000,000 to $8 000 000, although the bank statement reported a decrease in cash of $5 000,000 This discrepancy in the statement was the main cause of the low surplus which was stated at below $900,000 If this had been the actual condition of New Yorks banking surplus on Saturday it would be difficult to explain how the withdrawal of $1,750 000 gold for export and the obligation to be faced of a return of government deposits tomorrow amounting to $30,000 000 for the whole country and about $12 000,000 for the New York City banks, could fail to precipitate a disturbance in the local money market

The New York banks turned in only about $2 000,000 of the $12 000,000 of government deposits which will be required to surrender tomorrow On the other hand only $6 248 750 of government 4 per cent bonds have been presented at the New York subtreasury since July 1 The seemingly total indifference of the financial community to the apparent inevitableness of a money flurry in those circumstances gave rise to conjectures that some relieving influence not generally known was in the background

The maturity of installments of subscriptions amounting to $15 000-000 for Union Pacific convertible bonds and $7 500 000 for Atchison convertible bonds are complicating factors in the situation July 10 is to a certain extent a critical period in the money market and its passage without disturbance will be felt as presenting a clear field beyond Foreign exchange rates declined during the day and the chance of further immediate exports of gold were averted

Reports of various new phases of government activity against corporations were an adverse influence to attempts to advance prices including the federal government's plans to apply for receivers for offending corporations a judicial expression of the view that the New York traction control represented a monopoly and proceedings against the English companies on charges of combination by the New York state authorities The marking down of the price of copper seemed to be of unfavorable effect although copper stocks were advanced yesterday in expectation of this action St Paul offered the only point of active resistance to the decline efforts at support centering on that stock, which closed at a gain of over a point

New York Stock Quotations

Atchison	91⅝	Amal Copper	91
Atchison pfd	93¾	Amer Locomot	58¼
Balti & Ohio	97¾	Am Sm & Re	1 15⅝
Canadian Pac	1 73¼	A S & R pfd	1 07
Chi & N W	1 48	Brook Rap Tran	7¼
Chi & N W pfd	2 05	Col Fuel & In	72
Colorado South		Interna Paper	14
Den & Rio G	23	National Biscuit	70
D & R G pfd	79	National BiscuitST	
Erie	21¾	National Lead	62½
Illinois Cent	1 42	Pacific Mail	29¼
Louis & Nash	1 17¼	Peoples Gas	91½
Mexican Central	21⅝	Pressed Stel Car	36
Missouri Pac	75¾	Pull Pal Car	1 60
New York Cent	1 12⅞	Standard Oil	5 09
Pennsylvania	1 01	Sugar	1 22¾
Reading	1 0o⅝	Tenn Coal & In	1 4..
Rock Island	21⅝	U S Steel	37
Rock Is pfd	76¼	U S Steel pfd	1 00
St Paul	1 34¾	Western Union	77½
South Pacific	79¼	N P	1 30⅝
South Railway	20¼	G N pfd	1 33
Union Pacific	1 38⅝	Int Metro	17¼
Union Pac pfd	83	Int Metro pfd	45⅝
Wabash	13¾	Mackay	67
Wiscon Central	17	Mackay pfd	69½

The Metal Markets

LONDON, July 9 — Bar silver, steady, 31d

SAN FRANCISCO, July 9—Bar silver 67 3-8c Mexican dollars 52c

NEW YORK, July 9—Bar silver 67 3-8c Mexican dollars 52 1-4c

There was a sensational decline in the price of spot tin in the London market which was supposed to reflect a break in the speculative corner Spot tin was quoted at £102 or £7 net lower while futures were £1 lower at £1818 Locally the market was lower with spot quoted at 41@41 1-2c

Copper was weak and lower as well as tin, and leading producers of this country announced a reduction in their selling prices In London spot copper was £1, 10s lower at £99 and futures declined £2 at £92 Locally Lake is quoted at 22 1-2@23 1-2c electrolytic 21 1-2@22c, casting 2 01-2@21c

Lead was weak at 5 1-4@5 35c in the local market, but was unchanged at £20, 15s in London

Spelter was 2s 6d higher at £24 7s, 6d in the London market, but declined about 10 points locally to 6 15@6 1-5c

Iron was higher in London, with standard foundry quoted at 57s and Cleveland warrants 57s 3d Locally the market was unchanged

Commercial Paper.

NEW YORK, July 9—Money on call firm, 4@4 3-4, ruling rate, 4 1-2, closing bid, 4 1-4; offered at 4 1-2

Time loans firmer Sixty days, 4 1-2@4 3-4, ninety days, 5 per cent, six months, 5 3-4

Mercantile paper, 4 1-2@6, sterling exchange easy, with actual business in bankers' bills at 4 86 80@ 85 for demand and at 4.83 70@ 75 for sixty day bills Posted rates, 4 84 1-2 and 4.88. Commercial bills, 4 83 1-2.

THE JOURNAL'S LITTLE BUSINESS GETTERS

NOTICE—All classes of legitimate advertisement not exceeding four lines inserted for 50 cents a week

ANSWERS TO WANT ADS.

E T H A Γ Box 93
H W M X Y Z N O H
B G R C P M
Q

SITUATIONS WANTED.

TWO waitresses would like position out of town Address A M Journal j10w

EXPERIENCED stenographer wishes position Address H C this office j9w

TYPEWRITING wanted mining reports manuscripts and all classes of typewriting wanted Rates reasonable prompt delivery Apply 28 Center St or Box 76 Journal j9

POSITION WANTED—Young man with four years experience office work would like position with local business firm Best references E H Journal j6w

POSITION WANTED—By trained nurse as assistant in doctor's office References Address Box 8 Journal j7w

WANTED—Man and wife good worker and housekeeper or any other work want position in city or country at once Address General Delivery Oscar Werner j9w

TWO ladies would like position as housekeepers for gentleman or will go in country as cooks or in mining camp Address General Delivery M J Hall j7w

WANTED—Several small sets of books to be kept—evenings B S 1 Journal office j4w

WANTED—By Japanese boy position as housekeeper or porter Thomas Li Peavine St Tel Main 8 9 j4w

WIDOW age 30 would like work in Reno or nearby as cook housekeeper or laundry has four sons 10 to 14 all able to work would like transportation would work for same Reference if desired Mrs Sophia Hanley 2706 20th St San Francisco Calif j4w

WANTED—HELP.

WANTED—Chambermaid at once at Overland hotel j8w

WANTED—Three experienced saleslaches for notions hosiery and underwear good pay The Palace Dry Goods House j8w

WANTED—First class female cook to cook for 15 men Wages $30 a month Inquire Reno Pressed Brick Co j8w

WANTED—Reliable help 2 lady cooks and three girls to wait on table Address Ed Bequetti Millers Nev j10w

WANTED—Good girl to do general housework Three in family good home Apply 305 Chestnut St corner Third j6w

WANTED—One experienced alteration lady for head of department and three experienced saleslaches for notions hosiery and underwear good pay The Palace Dry Goods House j6w

WANTED—Carpenters also painters apply end of West 4th St opposite Clough's place j7w

WANTED—Experienced chambermaid at once The Monroe 7 North Center St j8w

WANTED—Woman for general housework no cooking German preferred 370 South Virginia St J4w

WANTED—Competent restaurant man or family to take a lease on the dining room of a new hotel soon to be opened in Buckskin Nev Address Burnham & Butts Buckskin Nev J4w

WANTED—Woman or gal to wash dishes and help in kitchen where there are other women employed no objection to child Address Box 481 Lovelock Nev J4w

WANTED—Bookkeepers cashiers etc I will guarantee qualification to fill such positions in short space of time Private instruction by accountant Positions secured Suite 10 227 N Virginia St j26tf

GOOD PAY—Men wanted everywhere to tack signs distribute circulars samples etc No canvassing Address National Distributing Bureau 100 Oakland Bank Building Chicago Illinois j7w

WANTED—MISCELLANEOUS

WANTED—To buy second hand billiard and pool table Inquire J J Journal j10w

WANTED—Good horse and spring wagon Address Box 67 Journal office j9w

WANTED—By young man board and room in private family P T I j 3 w

WANTED—Cabin two rooms close in furnished or unfurnished Address A B C Journal j4w

WANTED—To rent a store or buy a long time lease on a store State prices Address P W Journal office j10w

BOARDERS WANTED.

FOR RENT—Board and rooms single or en suite All modern conveniences Monroe House 7 2 North Center St j8w

THE VENTURA HOTEL—The family hotel 428 Peavine St 100 outside sunshine rooms at 50 cents The best board and lodging and most reasonable rates in the city Positively the best 25 cent meal in the state Transient rates from $1 per day up Six free baths for our guests EIKINS Bros Props f20m

EMPLOYMENT OFFICES

INTERNATIONAL EMPLOYMENT AGENCY will furnish any amount of labor for railroads mines, etc Con Anargyros, 288 E Commercial Row a9tf

RENO EMPLOYMENT AGENCY—C D Virgilio 128 Commercial Row will furnish all kinds of help for railroads and mines Phone 820 d1tf

JAPANESE EMPLOYMENT OFFICE—All kinds of labor furnished at short notice R Kako, proprietor, 219 Peavine Phone Main 859 m1tf

FURNISHED ROOMS

INDAMERE—Pleasant furnished rooms with bath 232 S Center St j10w

FOR RENT—Furnished rooms with bath and lights 126 Ridge St One block south of Court St j9w

FOR RENT—Two nicely furnished front rooms with bath modern house on car line 706 W Second St j8w

FOR RENT—Furnished room with bath and electric lights Call 435 E 6th St. Gentlemen preferred j7w

TO LET—Furnished front room call 561 N Center St between 9 30 and 11 a m or 2 30 to 4 p m j10w

FOR RENT—Nice furnished room suitable for one or two connecting bath 158 Stevenson St four blocks west of Virginia St j7w

FOR RENT—Two nicely furnished rooms with electric lights bath, gentlemen only, 203 Ralston St j7w

FOR RENT—Front room furnished suitable for two gentlemen outside entrance 321 Chestnut St j7w

FOR RENT—One or two clean furnished rooms with breakfast, for young ladies Apply 1026 W Second j7w

FOR RENT—Elegantly furnished rooms, bath electric lights modern for gentlemen 935 Jones St near Keystone Ave, two blocks from car line j7w

TO LET—3 suites of housekeeping rooms 802 Lander St. Phone 1108. J6w

TWO excellent rooms with private bath including board 218 South Center St, two blocks southeast of Riverside Hotel J6w

FOR RENT—A furnished front room, suitable for one or two gentlemen, rent reasonable Apply 842 West 6th St. J4w

FURNISHED ROOMS.

THE COSMOS, 202 Center St. Nicely furnished outside rooms by the day week or month j13m

GOLDEN EAGLE—Only family hotel in Reno American and European plan elegant rooms, day 50 cents week $2.00 up meals, 25 cents, hotel refurnished with comforts of a home; Sierra St J. H. Bridges, proprietor. j9tf

NOTICE TO PATRONS

The business office of the Nevada State Journal will hereafter remain open until 11 o'clock every evening in the week for the reception of advertisements, and the transaction of other business.

SECOND HAND.

JUST PHONE 991 for Nevada Junk Company We pay the highest price for all kinds of junk If you want to buy or sell anything call at 204 Lake or phone 207

SECOND HAND CLOTHING—If you wish to buy or sell new or second hand clothing call at the Truckee Clothing Store 27 West Second Street O Connor block Highest Prices paid for second hand goods of all kinds Phone 885 m30tf

FOR RENT.

FOR RENT—House of rooms furniture for sale 28 Chestnut St j9w

FOR RENT—Modern cottage four rooms and bath unfurnished Peck & Sample j10w

FOR RENT—An apartment of four beautifully furnished rooms new and modern light and bath 116 Ridge St j9w

FOR RENT—Furnished housekeeping rooms 322 Chestnut St j9w

FOR RENT OR SALE—A piano George W Jirkman room 3 O'Connor block west 2nd street j7w

FOR RENT—Three roomed cottage unfurnished 236 Elm street j7w

FOR RENT—House of 5 rooms furniture for sale 238 Chestnut St j6w

FOR RENT—Two room cottage electric lights unfurnished $12 per month Apply Herb Conway Overland hotel j10w

FOR RENT—Until September 1 to quiet without children part of furnished house centrally located References required Inquire of Woodard and Comstock j9w

FOR RENT—Two or three rooms for housekeeping completely furnished modern Parties without small children call at 98 Winter street at once j9w

FOR RENT—Two roomed house partly furnished Apply 805 W 7th St j7w

LARGE stable with hay loft and corral with running water stable also suitable for store room Apply 33 W 6th St Reno Nev J6w

TO LET—Upstairs flat with bath furnished for housekeeping with gas range very convenient close in Permanent tenant No children or dogs 560 Lake St J4w

FOR RENT—Nicely furnished two room cabin with electric lights 417 Peavine J4w

FOR SALE—MISCELLANEOUS

FOR SALE—No 1 National Cash Register almost new Apply Owl Saloon j9w

FOR SALE—Team of young mules 3 inch wagon harness Inquire Parks Livery stable j

ONE rubber tire buggy Studebaker make one single harness nearly new Address Herald Journal j8w

FOR SALE—A slightly used Columbia graphophone and 60 choice records cheap Address M L K Journal j10w

FOR SALE—About 170 feet of picket fencing in good condition cedar posts also a phaetor in good shape Inquire 323 West 2nd St j10w

FOR SALE—Restaurant outfit 1 Ideal range dishes glassware and granitewares In use only three weeks For sale cheap Address M O this office j7w

FOR SALE—Fine large range suitable for hotel or restaurant Call 237 Chestnut St j9w

FOR SALE—Business location in mining camp south also 2 mining claims Call or address Room 24 Nevada Hotel j8

FOR SALE—Prospecting outfit that includes horse wagon et house will pack or ride A A this office j8w

FOR SALE—Five year old mule 2 inch wagon and harness Call at Parry's stable j7w

FOR SALE—A complete prospector's outfit Inquire at Parry's livery stable j7w

FOR SALE—A small cook stove almost new very cheap must be sold Apply 21 West J6w

FOR SALE—Five room modern cottage 209 Keystone Ave J4w

FOR SALE—A light three spring wagon suitable for light delivery or milk wagon Inquire of L E Richter 1002 W 2nd St j2w

FOR SALE—One of the best established houses in Reno big paying business must retire on account of ill health Apply at this office j2tf

TENTS—Second hand and army tents of 16 oz duck All sizes cheap Truckee Clothing Store 27 W Second St O'Connor Blk j20m

FOR SALE—New Home and White sewing machines All makes rented and repaired Rugs art squares and lace curtains sold on weekly payments J S Eistner 1135 Fourth St P O Box 304. Phone 1070 m2tf

LOST.

LOST—$100 bill in Palace Cafe Finder will receive liberal reward in leaving with Overland Hotel H A K. j8w

LOST—Some time last Saturday afternoon large turquoise matrix pin set in plain gold patent fastener Return to room 4 Journal building and receive reward j9w

LOST—Between Nevada planing mill and post office one wheel of baby carriage leave at Singer Sew Machine office 28 W Second St Receive reward j7w

STRAYED—One bay mare about 6 years old branded bar P on the right hip and one gray mare branded H on the right hip and circle on the right shoulder Finder will receive reward by notifying C E Stuart Sweetwater Nevada care of J P Conway j10w

MISCELLANEOUS.

STAGE rates from Loyalton to Sierraville and return $1 50 John Lavine j29w8

FOR the best stock and poultry food try Wilbur's an elegant premium with the food and satisfaction guaranteed. E Lent's, 30 West Commercial m14tf

BEST IN RENO—Window and house cleaning Joe Brown Company Phone 724. Office 122 Virginia street. d15tf

MISS HATTIE IRISH, teacher of piano, graduate of Mrs Geo Sauer: Terms 50c 346 W Fourth st. Phone 384. m14w

FERTILIZER—Good manure suitable for lawns, will deliver for $1 25 per load. Send orders to C. O P Wood and Coal Co Phone 557. f15tf

SPIRITUALISM—Rev Dr Wheeler spiritualist adviser can be consulted at 346 Ralston St Phone 247 Seances by appointment. Hours 9 a. m to 8 p m Thursday and Sunday services at 8 p m j9w

SAVE YOUR JUNK, for it means money for you as we pay the highest prices for hides pelts bees wax also rubber metals of all kinds, rags bottles and scrap iron Country and city orders promptly attended to Reno Hide and Junk Co 656 E 4th St. Reno Phone 1303. Branch of Utah Junk Co Salt Lake City j20tf

MISS FAYE BRIDGES teacher of piano Terms 50 cents. Golden Eagle Hotel. Phone 138. j12tf

THE CITY LOAN CO, 227 Virginia Street. Phone Main 42 is the recognized bank of the wage-earner, it advances its funds to all reliable salaried employes just on note returnable in easy weekly or monthly payments to suit the borrower, get our rates and terms if in need Collateral Loans will also be made on pianos, etc., to those not earning wages or salary. tf

FOR SALE—REAL ESTATE.

FOR SALE—Tract for subdivision near city limits between Virginia and Truckee high ground traversed by interurban line for one half mile $300 per acre Address D H care Journal j10w

GREAT STOCK RANCH BARGAINS 4 00 and 3600 acres 50 miles south Lake Huntington and Diamond valleys All meadow water bearing commanding unlimited range sheep cattle or horses buildings irrigation fences etc Settling estates easy terms E D Jackson 447 Nevada St Reno J4w

HOTEL FOR SALE—Without question the finest hotel property in Nevada house of 50 rooms elegantly furnished and surrounded by beautiful grounds containing 2 acres fronts on three of Reno's best streets as follows 4th St, 200 feet Lake St 200 feet, Center St 200 feet great chance to subdivide lots will pay entire purchase price leaving all room required for hotel, now doing a prosperous business and sole reason for selling is owner's wish to retire, one half of purchase price must be in cash easy payments for balance this property has 700 feet frontage Address MRS J DONAGHY Reno Nev e7tf

HOMES FOR NEVADA PEOPLE Auburn is destined to be the best residence city in California especially for Nevada people many have bought here and do their business elsewhere Auburn has a fine climate good high and grammar schools churches of all denominations Come and be one of us I will offer sales as follows 1700 for a house of six rooms bath and pantry stable barn chicken yards and houses two and one eighth acres of land in fruits and garden located near high school 250 for ten acres in city limits orchard and assorted fruits good house seven rooms barn and chicken yards fine land for vegetables oranges or any purpose 1400 for 17 acres of cleared land suitable for any purpose now in grain good six room house barn and chicken house two springs water about 1¼ miles from postoffice Auburn $400 cash and balance 7 per cent interest net will buy this J H WILLIS REAL ESTATE AGENT EAST AUBURN CALIFORNIA j j22m

LEGAL ADVERTISEMENTS

The annual meeting of the stockholders of the Ideal Gold Mining & Milling Co will meet at the company's office 31 Sierra St Reno Nev on the 16th day of July at 2 p m for the purpose of electing officers and attending to any other matters that may come before the company V PONY President F S CORTELO Secretary J1tf

NOTICE OF SHERIFF'S SALE

The Farmers and Merchants National Bank of Reno a Corporation Plaintiff vs John E Monroe and Elizabeth C Monroe his wife defendant

Under and by virtue of an order of sale and decree of foreclosure and sale issued out of the Second Judicial District Court of the State of Nevada in and for the County of Washoe on the 1st day of June A D 1907 in the above entitled action wherein the Farmers and Merchants National Bank of Reno a Corporation the above named plaintiff obtained a judgment and decree of foreclosure and sale against John E Monroe and Elizabeth Monroe his wife defendants above named on the 14th day of January A D 1907 for the sum of Ten Thousand Four Hundred Eighty Three Dollars and Forty Cents ($10 483 40) with interest thereon at the date of said judgment in the sum of Three Hundred Seventy Eight Dollars and Ninety two Cents ($378 92) costs attorneys fees amounting to the sum of One Thousand Eighty six Dollars and Twenty three Cents ($1 086 23) and costs of suit amounting to the sum of Fifteen ($15 00) Dollars and accruing costs together with interest on the whole amount at the rate of 7 per cent per annum from the date of said judgment all in United States gold coin or so much thereof as the proceeds of said sale will pay I am commanded to sell all that certain piece parcel or tract of land being lying and situated in the County of Washoe State of Nevada and bounded and particularly described as follows to wit

Beginning at a point on the east line of center street fifty (50) feet south of the southeast corner of Center and Lighth streets thence running easterly parallel with the south line of said Lighth street one hundred and forty (140) feet to an alley thence southerly and along the west line of said alley to the north line of the English Mill Ditch then e along the north line of said Ditch in a southwesterly direction to the east line of center street thence along said east line of center street northerly to the place of beginning Being all of lots six and seven (6 and 7) in block fourteen (14) of Evans North Addition to the town of Reno Washoe County Nevada lying north of the English Mill Ditch Also all that certain household and kitchen furniture of every kind and character in the building situated on the above described premises

Together with all and singular the tenements hereditaments and appurtenances thereunto belonging or in anywise appertaining

Public notice is hereby given that on Friday the 19th day of July A D 1907 at two o'clock p m of said day in front of the Court House door of the County of Washoe I will in obedience to said order of sale and decree of foreclosure and sale sell the above described property or so much thereof as may be necessary to satisfy said judgment with interest costs etc to the highest and best bidder for lawful money of the United States

Dated this 28th day of June A D 1907

C P TURRELL
Sheriff of Washoe County j29w7

NOTICE

Notice of application for permission to appropriate the public waters of the state of Nevada

Notice is hereby given that on the 28th day of June, 1907 in accordance with Section 2 Chapter XVIII of the Statutes of 1907 one John Hannon of Reno county of Washoe and state of Nevada made application to the state engineer of Nevada for permission to appropriate the public waters of the state of Nevada such appropriation is to be made from springs on east slope of Granite Mountain in said county being head waters of Little Cottonwood Creek at points about 1 mile and 1 below said springs on said creek by means of a dam and 1½ cubic feet per second is to be conveyed to points 2 000 feet below point of diversion by means of ditch and pipes and there used for domestic mining milling and power purposes Water to be returned to stream at ¼ mile below point of use

(Signed) FRANK R NICHOLAS
j10w4 Acting State Engineer

NOTICE

Notice of application for permission to appropriate the public waters of the State of Nevada

Notice is hereby given that on the 3rd day of July 1907 in accordance with Section 2 Chapter XVIII of the Statutes of 1907 one The Harris Mining & Milling Company (main office Great Bend Kansas) of Washoe county of Washoe and state of Nevada made application to the state engineer of Nevada for permission to appropriate the public waters of the state of Nevada Such appropriation is to be made from Washoe Lake Washoe county Nevada, at points on Sec 0 T 17 N R 0 E by means of a pump and 2 cubic feet per second is to be conveyed to points N ½ Sec 29 T 17 N R 20 E by means of a pipe and there used for mining and milling purposes Water to be returned to lake at N ½ Sec 20 over Sec 30 T 17 N R 20 E

(Signed) FRANK R NICHOLAS
j10w4 Acting State Engineer

NOTICE

Notice is hereby given to the public that the partnership heretofore existing between John W Moore and C T Mullins in the business of ranching and strawberry raising in said county and state has this day been mutually dissolved and John W Moore retiring from said business C T Mullins succeeding to said business will collect all accounts and pay all outstanding bills against said co partnership

Dated this 8th day of July A D 1907

J W MOORE
C T MULLINS
j10w

MISCELLANEOUS

Tahoe Tavern now open Low summer rates in the crowd of the Sierras on the boundary line between California and Nevada, need not fear comparison with any of the lakes of Scotland or Ireland." m30tf

LEGAL ADVERTISEMENTS.

NOTICE.

Notice is hereby given that on the 29th day of June 1907 in accordance with Section 25 Chapter XVIII of the Statutes of 1907 one Earl Talbot and George M Gardner of Carson City County of Ormsby and State of Nevada made application to the state engineer of Nevada for permission to appropriate the public waters of the State of Nevada Such appropriation is to be made from Truckee river at points N bank S W ¼ of N W ¼ Sec 1 T 19 N R 21 E by means of a dam and 750 cubic feet per second is to be conveyed to points N bank Truckee ¾ mile above Government Dam by means of ditch flume and pipe and there used for power and irrigation Water to be returned to stream at point of use

Signed FRANK R NICHOLAS
Acting State Engineer j9w4

BIDS WANTED

Pursuant to an order of the board of county commissioners of Washoe county Nevada

Sealed proposals will be received by the undersigned at his office in the City of Reno Washoe county Nevada until 12 o'clock noon the 29th day of July 1907 for building abutments for two steel bridges across the Truckee river one to be built at the Mayberry ranch west of Reno and the other to be built on the Verdi road east of Verdi in accordance with the specifications on file in the office of the county clerk in the city of Reno Nevada Each bid must be accompanied by a certified check on some responsible bank in Nevada in a sum equal to ten per cent of the bid as a guarantee that the bidder if successful will execute a satisfactory contract and bond within ten days of date of award

The board reserves the right to reject any and all bids as the public good may require

Dated this 25th day of June 1907

W A FOGG
County Clerk and Clerk of the Board of County Commissioners of Washoe County Nevada j27td

NOTICE

In the Second Judicial District Court of the State of Nevada In and for the county of Washoe

In the matter of the petition of Peter Rasmussen for change of name

To whom it may concern Notice is hereby given that Peter Rasmussen of Reno Nevada has filed his petition for a change of his name from Peter Rasmussen to the name Peter Rasmussen Jydik In the above entitled court the object of which change is for the convenience of spelling of pronunciation of memory euphony use in business matters and because the original Danish ancestral family name of petitioner was Jydik the same having been discarded by petitioner's father

And unless written objections shall be filed with the clerk of said court within forty days from the date hereof petitioner will ask an order from said court for said change

Dated June 24th 1907

P RASMUSSEN
Petitioner

LEWERS & HUSKEY
Attorneys for Petitioner j27t30

NOTICE TO CREDITORS

In the Second Judicial Disulct Court of the State of Nevada In and for Washoe County

In the matter of the estate of Frederick B Spriggs deceased

Notice is hereby given that the undersigned has been duly appointed and qualified by the District Court of the Second Judicial District of the State of Nevada In and for Washoe County as administrator of the estate of Frederick B Spriggs deceased

All creditors having claims due or to become due against said estate are required to file the same with proper vouchers attached with the clerk of said court within forty days after the first publication of this notice

Dated June 7th A D 1907

WILLIAM A DUNAWAY
Administrator of the Estate of Frederick B Spriggs deceased

OSCAR J SMITH
JEROME L VAN DERWERKER and
FRED B HART
Attorneys for the Estate j28w4

PROPOSALS FOR BIDS FOR THE HEATING PLANT AT THE UNIVERSITY OF NEVADA

RENO Nevada July 5 1907

Proposals will be received by the Board of Regents of the University of Nevada at Reno Nevada for the material labor and installation of the Hot Water Heating System Electric Wiring Telephone Cables Manholes Trenches Insulation Boilers Pumps Tanks etc according to plans and specifications now on file in the office of the Regents at the University of Nevada and at the office of Bliss & Faville San Francisco

Bidders will be required to furnish a certified check for $5 000 00 to insure the acceptance of the work on their bid The successful bidder will furnish bonds for the faithful performance of the work in the sum of 2 per cent of the amount of the contract Bids will be opened at 2 p m on the 15th day of July 1907 at Reno Nevada

The Board of Regents reserves the right to reject any all bids and to accept bids for only such portion of the work is the Regents may decide THE BOARD OF REGENTS
By GEORGE H TAYLOR Secretary j6t6

NOTICE

Department of the Interior Land Office at Carson City Nevada June 12 1907

Notice is hereby given that Emma J Williams of Reno Washoe county Nevada has filed notice of her intention to make final five year proof in support of her claim viz Homestead Entry No 6id made Jan 29 1902 for the SE ¼ NW ¼ SW ¼ NE ¼ Sec 14 Tp 19 N R 20 E M D M and that said proof will be made before Register and Receiver at Carson City Nevada on August 6 1907

She names the following witnesses to prove her continuous residence upon and cultivation of the land viz

Charles C Jones of Reno Nevada Edgar W Sim of Reno Nevada James Goull of Reno Nevada James H Goult of Reno Nevada.

LOUIS J COHN
Register

June 14, 1907. j14td

MISCELLANEOUS

THE RIVERSIDE

Nevada's only strictly first-class hotel. Large sunny outside rooms, every convenience and best of service Hot and cold water Return call bells. Table unexcelled. South Virginia St., on the banks of the Truckee.

H. J. GOSSE, Prop.

A. I. Smith P. Mans

The Elite

Phone 331

Bohemian Beer on Draught

Nevada Planing Mills Co.

A SPENCER
President and General Manager

Lumber and House Furnishing Materials, Turning, Scroll Sawing, Etc.

With all modern machinery we are prepared to turn out first class work at reasonable rates promptly Mill and yard north of N C O. shops. Office rooms 7-8 Ryland Levy Bld

Headquarters for Nevada People

HOTEL STANLEY SAN FRANCISCO European Plan

1542 California St. bet Polk-Larkin

Ten minutes ride from ferry California street cars A new and modernly equipped hotel 75 rooms, 25 baths. Baths free Rates from $1.00 to $2 50 per day Special rates made by the month

E E ROESE, Manager

LEGAL ADVERTISING

NOTICE.

In the Second Judicial District Court of the state of Nevada, in and for the County of Washoe

In the matter of the estate of Giovanni Batista Vietti deceased

Notice for posting of settlement of account and hearing petition for distribution of estate

Notice is hereby given that Caterina Vietti the executrix of the estate of Giovanni Batista Vietti deceased has rendered and presented for settlement and filed in said court her first and final account of her administration of said estate and also her petition for distribution of said estate and that Wednesday the 24th day of July A D 1907 being a day of regular session of said court at 10 o'clock a m at the court room of said court in the city of Reno in said Washoe county has been fixed by said court for the settlement of said account and hearing said petition for distribution of said estate at which time and place any person interested in said estate may appear and file his exceptions in writing to the said account and contest the same

Dated June 27 A D 1907

W A FOGG Clerk
W E MORTON Dep Clerk j3w3

NOTICE

Notice is hereby given that on the 23rd day of May 1907 in accordance with Section 25 Chapter 18 of the Statutes of 1907 one George M Gardner and Earle Talbot of Carson City County of Ormsby and State of Nevada, made application to the state engineer of Nevada for permission to appropriate the public waters for the State of Nevada Such appropriation is to be made from Truckee river at points S W part of T 20 N R 22 E on N bank of the river 20 feet east of line fence between lands of Thomas Hill and McCurren by means of a dam and 520 cubic feet per second is to be conveyed to points on Truckee river three quarters of a mile above Government Dam and on property of Thos Hill now irrigated from the present existing irrigation ditch by means of ditch flume and pipe and there used for irrigation and power

Signed F R NICHOLAS
Acting State Engineer j18w4

MISCELLANEOUS

PARRY'S LIVERY, FEED AND SALE STABLE

Fine turnouts of Saddle Horses Buggies and Carriages Stock Yards Shipping Corrals Scales The only horse trading and sale stable in town

R W PARRY, Proprietor

FRED LEGARD Manager of Sales Stables

The Oberon

RENO'S POPULAR RESORT

Strictly First Class Saloon Our line of cigars consists of all the popular brands Complete assortments of case goods. Special attention given to mixed drinks

Latest Music every Evening by the finest Orchestra in Nevada

Wacker & Co., Props.

BON TON Restaurant & Cafe

FALLON, NEVADA

Finest place to eat in Fallon. Good location Fine building Comfort for our guests, best of service, and excellent cusine When you come to Fallon, eat here.

MRS. CLARA ALLEN, Proprietress

THE OWL CAFE

232 North Virginia St

A place where you can get a good meal served in an appetizing manner, at a at a reasonable price.

Biddleman Bros.

PHONE 151

EDGAR J LAKE,

Room 4, 218 N Virginia St,

Reno, Nevada

LAND OFFICE PRACTICE

Mineral entries filed in Land Office, all papers prepared and business attended to Parties desiring to secure patent on claims or make land entries of any kind can get prompt and reasonable service

NEW HOTEL RICHELIEU

EUROPEAN PLAN
Rooms Single or en Suite,
COR. 4TH AND PEAVINE STS.
Two Blocks from Depot
MISS T ANDERSON, Proprietress
35 Outside Rooms, all modern improvements, including hot and cold water baths.

UNDERTAKERS

PHONE 639— **Fetter & Durrett**
Funeral Directors, Embalmers
Embalming for shipment a specialty. Complete stock of caskets and robes. Parlors in New Manning Building, 27 Plaza Street.

THE PERKINS-GULLING CO.
Funeral Directors
Residence Phone 321. Phone 139. 323-24-40 SIERRA STREET Near Masonic Hall

ATTORNEYS.

R. R. WILSON,
Lawyer
Corporation, Mining and General Practice. F. and M. Bank Bldg Phone M. 733
RENO, NEVADA.
Counsel for
Corporation Charter & Trust Co.
The National Incorporating Co.
Companies Incorporated in All States.

JAMES B. JONES
Attorney-at-Law
Room 301 Clay Peters Building, Reno, Nevada.

S. McDOWALL
Attorney and Counsellor
Formerly of Leadville and late of Salt Lake City Rooms 2 and 3, State Journal Building Reno, Nevada. Mining and corporation business a specialty Will act as Statutory Agent of foreign corporations on reasonable terms.

W H F DEAL
Attorney-at-Law
Room 301 2 3 No 26 Montgomery St., San Francisco, California, and Bank of California Bldg, Virginia City Nevada.

n J Barry E R. Dodge.
DODGE & BARRY.
Attorneys-at-Law
Rooms 302 to 309 Clay Peters Building Phone 249 RENO NEVADA.

T F MORAN,
District Attorney
Of Washoe County, has moved his office to the Courthouse on Virginia street, where he will continue his practice as before P O Box 723 Phone 675

SURVEYORS

FRED L CLEMENS E M.
U S Deputy Mineral Surveyor
AVERY T LEAVITT, C. E.
Engineers and Contractors
306 Clay Peters Bldg.
Reno Nev.

W. D ARNETT & CO.
Reno, Nevada.
ASSAY
Mining Engineers Metallurgical and Chemical Labatory, U. S. Deputy Mineral Surveyor.
Umpires. Contrcts.

R S RANKIN,
CIVIL AND LANDSCAPE ENGINEER
28 East Second St.
Telephone Main 904 Reno, Nev

MISCELLANEOUS

MARQUARDT & CO
1101 Harrison St San Francisco
CONSTRUCTING ENGINEERS — PURCHASING AGENTS
Machinery designed and constructed Ice and cold storage plants a specialty Correspondence solicited

PROF F S LEWIN
cures dandruff stops hair falling and beautifies the face Call and see him
Office, 130 West Commercial Row.
RENO NEVADA.

TESCH & D'LONCHANT
ARCHITECTS
General Drafting, Land and Mineral Surveys Computed
Room 1 Sunderland Bldg., Reno Nevada.

Boys and Girls
Attend night school—latest and best methods in the teaching of Shorthand and Typewriting
Monday Wednesday Friday evenings 7 to 9 Rooms 17 and 18 O'Connor Bldg Phone 1165
PRIVATE SCHOOL OF SHORTHAND

COMMENCING Monday the following is the schedule for Moana Springs busses: Leave Gray, Reid, Wright's corner 9 30 a. m., 1:30 p. m, 2 30 p m, 7 30 p. m.

DR J C HENNESSY,
DENTIST
Clinical Instructor College of Physicians and Surgeons San Francisco Office Second and Virginia Streets Hours 9 a. m. to 12 m and 1 to 6 p m

DR. L W. O'ROURKE, M. R. C. V. S.
Nevada State Veterinarian
Office and Residence—
647 South Virginia St., Reno, Nevada.
Phone 764.

HOTELS.

European Plan
Hotel Nevada
All outside rooms, 825 Van Ness Avenue, Cor Willow Ave.
$1 00 per day up
San Francisco, Calif.

Buffalo Beer on Draught Finest Merchant's Lunch in City from 11 to 2 for 15c
The New Union Hotel
A. E ALDRICH, Proprietor.
THE THIRST EMPORIUM.
35 Plaza Street, Reno Nevada.
Telephone 1174

NEWSPAPER ARCHIVE® NEWSPAPER ARCHIVE®

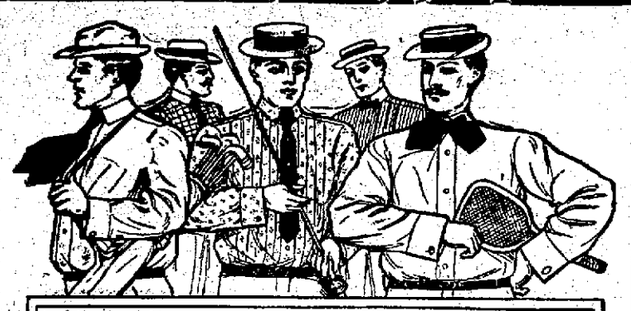

CHOICE NEGLIGEES

For Summer Comfort

HERE ARE NEGLIGEE SHIRTS IN EVERY NEW DESIGN AND EFFECT

Silk, Pongee, French Percales, Madras Novelties, etc.
A line full of snap—smart—correct—serviceable.
Two-piece suits, fine summer underwear, straw hats, hosiery, neckwear—everything for man's comfort.

Kuhns' Next Door to Post Office
SMART SHOP FOR MEN

ONE WAY OF RUNNING FOR PRESIDENT

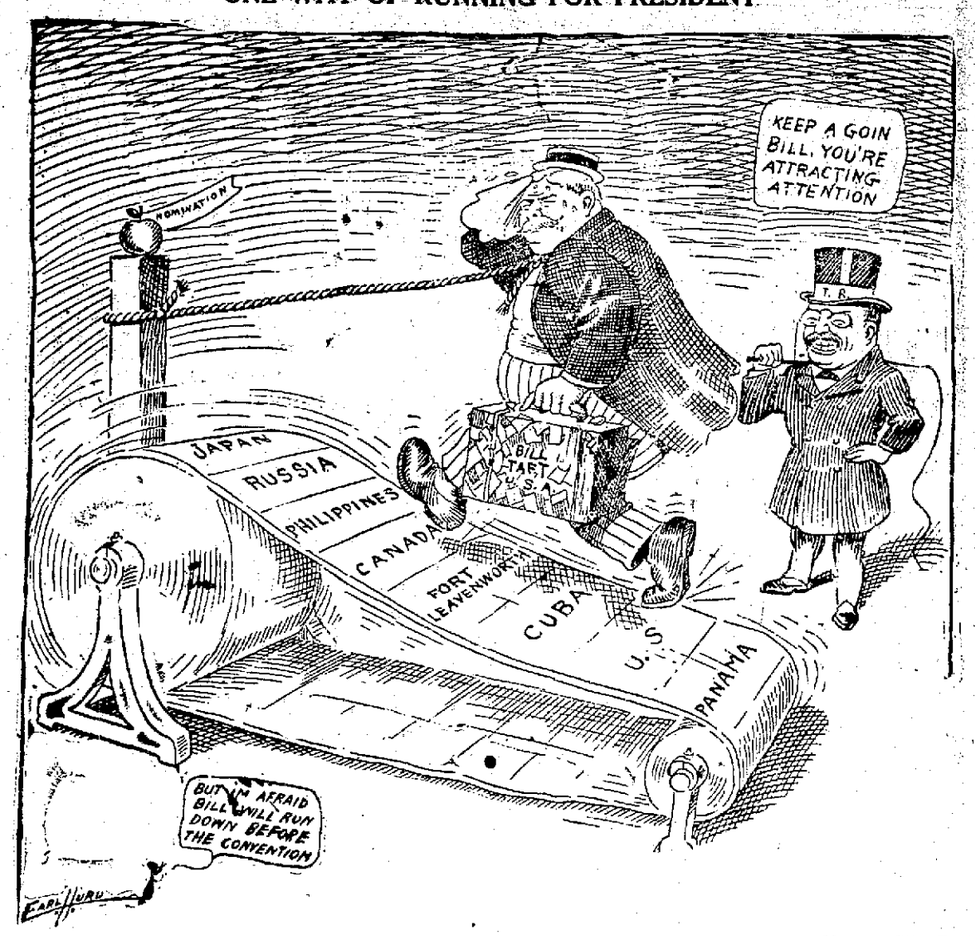

—Kansas City Post

FATHERS' PLEAS OPEN DOORS OF CELLS FOR SONS

(Special to The Journal)

CARSON CITY, July 9.—Charles E. Treadwell, the 19-year-old son of a New York banker, who was sentenced in Elko to serve 10 years at the state penitentiary for robbery, and Charles Kuchs, slayer of Ed Ferrel, sentenced in Reno to serve 15 months; and A. A. Schole, serving a 10-year sentence for manslaughter committed in Elko county, have been pardoned by the commission.

Treadwell's father came all the way from New York to intercede for his boy. He said the youth was a cartoonist on a Chicago newspaper before his trip to Nevada, and that when he arrived here he became the companion of toughs.

Led into crime by his associates, Treadwell was soon accused of a serious offense, and pleaded guilty to a charge of robbing one Henry at Elko in February, 1906. Henry subsequently died.

Kuchs' father presented the plea for his own son.

Dan O'Doan, who is imprisoned for a term of five years on the charge of bigamy preferred in Churchill county, was denied a pardon.

MET LOVED AND PARTED AND ASK DIVORCES

Three divorce petitions were filed in the district court yesterday—the usual rate.

Roxie Bither asked the court to forever separate her from her unappreciative and non-supporting husband, Robert Bither, because, as she alleges, he deserted her a short time after their marriage, and has been more steadfast in his refusal to provide than he has in his observance of the marriage ties.

Mabel T. Witts also desired to be freed from the matrimonial bonds which bind her to Theodore V. Witts, and Lucy E. Overshier likewise asks the court to enter a decree breaking the ties which bind herself and Stephen B. Overshier.

RAILROAD SUIT IS POSTPONED UNTIL JULY 29

(Special Dispatch to the Journal)

CARSON CITY, July 9.—The suit brought by Attorneys Herrin, Dunne and Kelley for the Southern Pacific, the San Pedro, Los Angeles & Salt Lake, the Nevada & California, the Tonopah & Goldfield and the Las Vegas & Tonopah railroads against the Nevada Railroad Commission will not be heard as scheduled in the circuit court here tomorrow. Inability on the part of Attorney General Stoddard, Judge J. F. Bartine and State Senator James T. Boyd to prepare their answer to the corporation representatives' complaint in so short a time caused Judge Farrington to grant the postponement until July 29.

When the maximum rate law was passed, the Southern Pacific and the Clark lines began the preparation of their defense. Every detail of the fight was gone into, and a lengthy document alleging the unconstitutionality of the statute was recently filed in the circuit court. That was the first information the railroad commission had that an objection would be made to the law. Now that a battle is expected Attorney Genaral Stoddard and his associate counsel state they do not mean to act hastily, but proceed with caution to win.

PERSONAL MENTION

Mrs. Thomas Akers and child have gone to spend the summer months in Southern California.

Mrs. Charles Lester Cadle and three children have gone for a stay of two months in Northern California.

Miss Carolyn Umphlotte of the Fairview News was in Reno yesterday on her way to Portland, Oregon, on a visit to her parents.

J. P. Orr, an attorney of Holden, Mo., and the father of Judge Orr, of this city, is here on a visit to his con. He will remain several weeks.

William T. Butler, manager of The Butler Company, "business builders," arrived in Reno yesterday, and will open offices here. The concern will operate in Reno, Tonopah and Goldfield.

BY TELEPHONES RENO'S GROWTH IS PERCEIVED

Four Hundred Per Cent Gain in Seven Years Is New Record for the Company

"Only the managers of the public service corporations can realize the growth of Reno in the last seven years," stated J. T. Stafford, of the Pacific States Telephone Company yesterday. "In 1899 the people of this city supported an antiquated private telephone system with 400 subscribers, and, from the date of the sale to the corporation I represent until the present, the number has increased to 1500, a gain of 400 per cent. Still, there is need of equipment for 2500 instruments."

In seven years the municipality has procured the under ground wires, the removal of unsightly poles in the business district, and the enlargement of the office force from two operators to fourteen times that number.

"When the control of the system here was first turned over to us," continued Mr. Stafford, "the wires were strung from housetop to housetop, the owners did not expect the town to grow, and little was thought of advancement. Yet we installed accommodations for 500 telephones, and handled the business easily for a short time. In 1901 we began to solicit patronage, and in three years had 700 subscribers.

"Last year the city council passed the ordinance requiring conduits and before they were installed we constructed switchboards to accommodate 1200 telephones. Mr. Hills was sent here from Sacramento to manage the company's affairs. He studied local conditions, and ordered immediately additional equipment for 2500 instruments. Owing to the disaster in San Francisco, this has never been furnished, the Western Electric Company being unable to supply the apparatus.

"Three hundred application s for telephones have been refused on this account. The residents wanting service can not be supplied until the equipment is obtainable."

MRS. AHERN'S DEATH

Mrs. Con Ahern, who died at the People's Hospital yesterday morning, was Miss Minnie Armour before her marriage, and lived in San Jose, where she was born in 1873. Mrs. Peter Nielson of Reno was her sister. The body will be sent to California for interment.

Billy the carpet layer is open for all classes of carpet work. Prompt attention. Phone 791. J18tf

Dr. Wichmann has removed his offices to 215 North Virginia street, next door to the Palace dry goods store. tf

QUERY: WHEN IS A BURGLAR NOT A BURGLAR?

"When He's a Guest in a Reno Hotel," Is the Answer of Attorney Williams

Burglary that is committed in the hall or barroom of a hotel isn't burglary at all, according to the argument made by Attorney Williams in defense of George Brown, who has been convicted of theft at the Vendome.

The lawyer will appeal Brown's case because he says the statutes provide that a hotel's guest cannot become a thief unless he trespasses in a room.

The prosecution proved that Brown was caught taking Proprietors Aker's trousers out from under his pillow. Ackers was sleeping in the hall of the hotel. Admitting that this is true, Williams contends the offense is not burglary and therefore the conviction is illegal.

FIRST GOITRE EVER TREATED IN THIS STATE

The first case of goitre ever operated upon in this state was successfully treated at the People's hospital a week ago and tomorrow the patient, Mrs. Porter of Fourth street near West, will go to her home.

The goitre is a fleshy growth about the throat, which disfigures and discomforts the afflicted person. It develops to enormous dimensions in many cases and threatens the life of the sufferer by tightening the cords of the neck around the throat.

Mrs. Porter had been afflicted with the goitre for eighteen years and it had grown in that time to a great size. It was removed, however, with ease.

"There will hardly be a scar," said the surgeon who performed the operation, when asked to tell about it. "The operation was the first in Nevada. I asked several surgeons who had lived here for years and they confirmed the fact. There are a few cases of the goitre here and in the neighborhood, but none that have been surgically treated."

THE GRAND' BILL CLEVER

The Grand theatre has another clever little bill of vaudeville for its patrons this week. There is variety in abundance and many of the turns are unique creations in the vaudeville line. The artists are from among the top-liners.

TO DRILL FOR OIL AT DOOR OF THIS CITY

Derrick is Erected on Tract of Land Less Than Two Miles from Reno

An oil boring derrick, 80 feet in heighth, has been erected on the Hibbard & Turner tract one and one-quarter miles southwest of the city limits, and there machinery has been installed for the development of fields that give every indication of productiveness.

Los Angees capitalists, headed by Miss Elizabeth Raynor, are promoting the scheme, and the samples of the strata they haev found, make them hopeful of the success of their work.

"Seven cars of machinery have been ordered for the project," said DeWitt C. Turner yesterday, "and the promoters intend to develop the land on a large scale. Other derricks will be constructed ass oon as the material arrives, and before the end of summer, Reno may have an oil boom attracting the attention of the coast to the city."

WHERE LADIES MAY SIP COOLING GLASSES

The Bonbonniere to Be an Attractive and Luxurious Resort.

The Bonbonniere, a place that will furnish ice cream and every variety of soft drinks for ladies will be reopened to patronage in a few days on West Second street, adjoining the Scheeline bank. W. Shirley, a former employe of Leonhardt in Oakland, Gruenhagen in San Francisco and Wilson in Palo Alto, is the manager of the confectionery store, and he is arranging the fixtures and stock for the opening.

An Innovation fountain has been installed, with tanks and faucets for 10 flavors. Marble-topped counters will surround the fountain, and a large mirror will add to the attractiveness. The furniture is all Mission oak, 20 pretty tables with chairs having been purchased to match the expensive fountain.

Manager Shirley stated yesterday that the resort will be opened as soon as the remainder of the fixtures arrive here. That, he said, will be in a few days.

Jack Golden and company in his original creation "Sophena," makes a big hit with the audience. There is plenty of comedy and the actors are fair. The shadowgraphs by Loa and Fay Durbyelle are something out of the ordinary and prove a pleasing turn.

Buy a Reo
An automobile that runs every day
j28m JACK DAVIS, Agent.

Lake Tahoe, within reach of every one. Where can you spend a week's end more delightfully? m30tf

Corner Sierra Street and Commercial Row

Reno Mercantile Company

CALL AND SEE OUR NEW STORE. WE HAVE ADDED A FULL LINE OF FANCY GROCERIES. WITH OUR LARGE AND WELL SELECTED STOCK WE ARE PREPARED TO HANDLE ALL ORDERS ON SHORT NOTICE. WE WHOLESALE AND RETAIL HARDWARE AND GROCERIES.

Reno Mercantile Company

VICTOR AND COLUMBIA TALKING MACHINES AND RECORDS
MUSIC AND MUSICAL MERCHANDISE

The T. S. McKinley Co.
STEINWAY PIANOS

A. B. Chase, Estey, Emerson, Sterling, Huntington and Other High-Grade Pianos.
Angelus, Sterling, A. B. Chase Player Pianos, Electric Pianos.

MASONIC TEMPLE
PHONE 15
RENO, NEVADA

Find Relief From Summer Complaint
Some Cooling Toilet Articles Just In
at the
Dalton, Clifford & Wilson Co. Inc.
Leading Druggists and Chemists
Masonic Temple Building

A Good Home

on North Virginia St., east front; 8 rooms, hard finish; all conveniences; nice lawn, cement sidewalk. Lot 50x140.

For a Few Days Only $6500

A 5-room cottage on South Side for $3,250. See us for choice building lots.

BONHAM REALTY AND TRUST CO.
32 E. SECOND ST.

OUR NEXT FRIDAY SPECIAL

Glass Berry Dishes and Glass Water Pitchers, useful this warm weather, very pretty imitation Cut Glass; usual price, 25c and 35c each.

Our Friday Special Price 15c

Friday only, spot cash, only one of each article allowed to a customer. No phone orders accepted.

Wigg & Boughton's
POPULAR TEA STORE

You've heard of "beauty that's only skin-deep." Did you ever see any? If not, take a good look at some of the new clothes offered to you. You'll find, when they come to be worn, that th emerit is all on the surface.

That's one reason why we like to sell Hart Schaffner & Marx clothes; the good, honest, all-wool quality is the standard and measure of their excellence clear through. Fit, style, fabrics, trimmings, tailoring, all good as can be.

You want such clothes; and we want you to have them

Copyright 1907 by Hart Schaffner & Marx

M. FRANK & CO.
Modern Clothiers and Haberdashers
We give Trading Stamps
RENO, NEV.

Automobile Dusters Which Are Absolutely Correct

Also a large assortment of Auto hats and caps, many shapes and patterns, made of cloth and leather. The most complete line to be seen in town at

Baker & Baker
A STORE FOR MEN
MASONIC TEMPLE

Everything New
Everything Good

McIntosh, Connelly & Senseney
Jewelers
41 E. Second Street Reno, Nevada

NEWSPAPER ARCHIVE®